

**WINNER, 2023 ALEXANDRINA COUNCIL
COMMUNITY EVENT OF THE YEAR**

**COMPLIMENTARY
COPY**



Incorporating areas of
Port Elliot, Middleton, Victor Harbor, Goolwa & Mount Compass

144TH

PORT ELLIOT SHOW

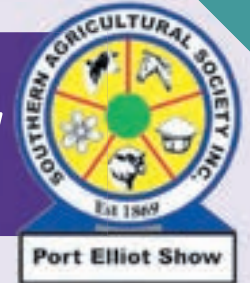

SATURDAY & SUNDAY OCTOBER 12TH & 13TH, 2024

Port Elliot Show Grounds, Cameron St off Tottenham Court Rd, Port Elliot

GATES OPEN:
Saturday 9am – 5pm
Sunday 9am–4pm

NO DOGS ALLOWED
Except registered companion dogs

ADMISSION:

Adults \$15
Concessions (no seniors cards)..... \$10
Students..... \$10
Children 6-16yrs..... \$5
5yrs and under..... **FREE**

EFTPOS AVAILABLE



www.portelliotshow.com.au



MAJOR SPONSORS

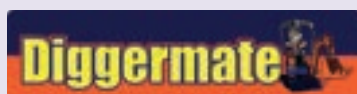

WHO WE ARE

Local experts, working for you.

RayWhite



Nici Casey
Principal | Sales



Nathan Fry
Principal | Sales



John Mowling
Sales Consultant



Tarran Dunn
Head of Property Management



Tania Vriends
Sales Consultant



Matthew Oldham
Sales Associate



Cath Holmes
Holiday Consultant



Cindy Macgowan
Senior Property Manager



Marisa Beattie
Administration



Lucas Donlan
Administration



Jennah Edgington-Fry
Management



Barb Collins
Assistant to Property Management

Ray White Goolwa / Victor Harbor

1 Cadell Street, Goolwa SA 5214 | 08 8555 2626

73 Ocean Street, Victor Harbor SA 5211 | 08 8552 1944

Business Licence: RLA298107

raywhitegoolwa.com.au

144th ANNUAL SHOW

Saturday October 12th & Sunday October 13th, 2024

Port Elliot Show Grounds, Cameron Street off Tottenham Court Road, Port Elliot

OPENING HOURS: SATURDAY 9AM - 5PM • Official Opening 12 noon SUNDAY 9AM - 4PM

• See page 6 and website for Entertainment article for both days.

FREE program also available at the gate

INDEX TO SHOW SECTIONS

Animal Nursery	29
Art - Open & Entry form.....	27
Art - Junior 16yrs & under	32
Beef Cattle	25
Cake Decorating Open & Novice	34
Cake Decorating Junior 16yrs & under.....	34
Cookery Open.....	35
Laucke CWA Scone Mix Competition.....	36
Cookery Junior 16yrs & under	34
Craft Open	39
Craft/Lego Junior 16yrs & under.....	38
Entertainment	6
Floral Art Open	41
Floral Art Junior 16yrs & under	41
Flowers/Cut - Open	40
Home Produce Open.....	43
Home Produce Junior 16yrs & under.....	42
Horses In Action	13-15
Indoor Exhibit Entry Form & Delivery Details ...	0-31
Literary all ages & Entry form.....	26
Miniature Goats.....	17
Needlework Open.....	45
Needlework Junior 16yrs & under	44
Photography	28
Pot Plants Open	40
Pot Plants Junior 16yrs & under	40
Pottery.....	48
Poultry	22-23
President's Message	5
Rural Ambassadors	12
Sthn Agricultural Soc. Rules & Regulations	11
Sthn Fleurieu Historical Museum.....	5
Scarecrows/Boots/Decorated bikes.....	29
Sheep and Fleece/ Wool	19-20
Show Person Competition	7
Southern Country Shows Assoc. Show Dates	8
Southern Country Shows Association	9
SCSA Aggregate Trophies and Sponsors	9-10
Sponsors	50
Ute Muster	16
Woodwork Open & Junior	46
Wine Competition	49

LIFE MEMBERS

M.J.D. Scott OAM, ASM, T.D. Perry, E.G. Scheske, C. Youles, S. Rogers, J. Harding, D. Giles, R. Giles, P. Greer, S. Thomas, G. Garrett, C. Cary and J. Ellis

LIFE MEMBERS (DEC'D)

B.C.H. Basham, B.H. Basham, G. Battye, G.W. Battye, J.A. England, N.J. Coote, L.W. Hann, B. Hann, C.F.K. Higgins, N. Scott, C.W. Colman, F.G. Michelmore, M.J. Meyer, E.D. Scott, G.A. Boxall, Y. Langdon, A.S.M. Lovell, H.J. Basham, H.B. Battye, H.L. Smith, F. Rouse, H. Marvel, P.R. Cudmore, E.H. Coote, J. McLeod, Dr F.J. Douglas, J.E. Marles, M.H. Gale OAM, C.W.H. Basham, P.M. Corcoran, H.E. Jolley, G. Ahrens, N. Anderson, C.L. Ekers, D. Dent, Mrs Lorraine Pomery OAM, W.G. Scheske.

PATRONS

Rebekha Sharkie MP Member for Mayo, David Basham MP Member for Finniss, The Honourable Dean Brown AO

MANAGEMENT COMMITTEE 2024 PRESIDENT: Stephen Rogers VP1 Doug Colins, VP2 Deanne Perry. **TREASURER:** Jayne Rayson **SECRETARY:** Carol Cary **MINUTE SECRETARY:** Jayne Rayson **TRADE & CATERING CO-ORDINATOR:** Kevin Whelan **INDOOR CO-ORDINATOR:** Sue Thomas **OUTDOOR CO-ORDINATOR:** Jim Harding **MUSEUM CO-ORDINATOR:** Dean Perry **IMMEDIATE PAST PRESIDENT:** Michael Scott **ENTERTAINMENT CO-ORDINATOR:** Jacqueline Stam **COMMITTEE MEMBERS:** Neville Hall, Patsy Greer, Rosie Giles, Doug Giles, Peter Schirmer **DISPUTES COMMITTEE:** The President, Vice President, Secretary and Immediate Past President.

PUBLICITY & PROMOTIONS CO-ORDINATOR: June Taylor

CONVENERS HORSES IN ACTION: Michael Scott, Peter Edwards **BEEF CATTLE:** Peter Ebbs **SHEEP:** Leslie Gemmell **WOOL:** Dusty Jones **POULTRY:** Maria McCardle, Gabby Sprigg **HOME PRODUCE:** Robert Cary **JUNIOR ART:** Lisa Whelan **CUT FLOWERS:** Erica Hunt **FLORAL ART:** Barbara Burford, Janette Thomas & Susan Huddy **COOKERY:** Patsy Greer **CAKE DECORATING:** Vacant **MINIATURE GOATS:** Deanne Rundle & Lee Harrison **NEEDLEWORK:** Jean Gunnett **CRAFT:** Janet Ellis & Vanessa Edwards **LITERARY:** Kate Rogers **ART OPEN:** Wendy Jennings **PHOTOGRAPHY:** Grant Petras **POTTERY:** Clancy/Morwena Retallick **UTES:** Carol Van Dalen **SCARECROWS:** Grace Rogers **WOODWORK:** Doug Collins **WEB CO-ORDINATOR/ADMIN Manager:** Gayle Garrett **SHOWPERSON:** Leslie Gemmell **WEBMASTER:** Justin McDonald **Stellar Digita GROUNDS CARETAKER:** Neville 0417 218 029 **SHOW BOOK FOCUS GROUP:** Patsy Greer, Sue Thomas, Jim Harding & Janet Ellis

OFFICIAL LUNCHEON CATERERS: Riding for the Disabled Victor Harbor

NO DOGS ON GROUNDS

(EXCEPT REGISTERED COMPANION DOGS, COMPETITION DOGS AND DEMONSTRATION DOGS)

SOUTHERN AGRICULTURAL SOCIETY INC. ABN 93 792 261 556 INCORPORATING

Mt. Compass, Victor Harbor, Port Elliot, Middleton & Goolwa

P.O. Box 399, Victor Harbor 5211 | www.portelliotsow.com.au | Membership \$10.00 | Show Grounds Ph: 8554 3344



SCSA Scone Competition Winners 2024



Judge Vaughan Wilson, Winner Kayla Starkey, 2nd Jessica Mignanelli, 3rd Carolyn Johnson.

— THIS IS THE LIFE —
YOU DON'T NEED TO DIG DEEP FOR A VERSATILE KUBOTA BX.

#ThisIsTheLife

DIG. SLASH. MOW.

Tough, reliable, easy to use, and with a practical range of attachments across the range, you'll be amazed what's possible with the Kubota BX series. Now, exceptional value with our low interest rate.

G. & J. EAST
STRATHALBYN

FARM MACHINERY FOR ALL SEASONS

(08) 8536 3733
31-35 Milnes Road,
Strathalbyn SA 5255
mkeast@gjeast.com.au

THE MULTI-TASKER THAT MAKES LIGHT WORK OF ANY JOB.
THIS IS THE LIFE

#ThisIsTheLife

L Series Tractors

When there's work to be done, Kubota's powerful utility tractor range with a large capacity, front-end loader can handle it. There's a reliable Kubota diesel engine, from 32 hp to 70 hp, that can be matched to just about any need. Completing this quality package is Kubota's easy to operate transmission, that puts you in total control.

Kubota

President's Message

It was with great pleasure and on behalf of the Port Elliot Show Management Committee and our hard-working volunteers that I accepted the: 2023 Alexandrina Council Award for the Community Event of the Year.

The show was only such a great success through the support and efforts of many others, such as our Patrons, Sponsors, Exhibitors, Entertainers and Trade Stall Operators to just mention a few. I also wish to thank the thousands who attended the Show and who made it such a brilliant weekend.

Thank you one and all and here's to an even better show this year.

Stephen Rogers
 – President
 Port Elliot Show

Service Awards Acknowledging Our Wonderful Volunteers

At the official opening of the 2023 Show we saw 2 of our members awarded Life Membership
 Carol Cary – previously Home Produce Convener, now performing the vital role of Show Secretary and Janet Ellis -Craft Convener and member of the Show Book Focus Group.
Congratulations Ladies.

Also receiving Service Awards were:
 Rex Liebelt – Poultry Convener and
 Dusty Jones – Fleece Convener
 Well done to both of you and Thank You.



Left: **CAROL CARY**
 Below: **JANET ELLIS**

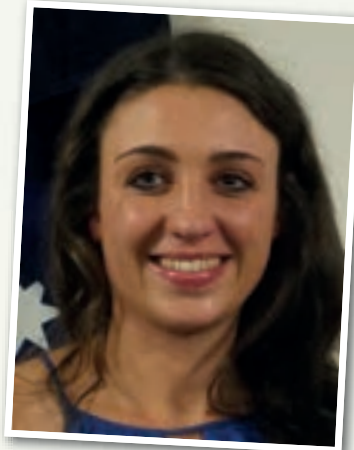

DUSTY JONES



DEANE PERRY

Celebrating an amazing 50 years as a Senior Volunteer with the Port Elliot Show.



REX LIEBELT

Award Presented by
 Show President
 Stephen Rogers.



Entertainment

Fun for all the family!

This year promises to be a very popular event with many "old favourites" along with some new and exciting entertainment.

Great music from local and invited guest performers for all to enjoy.

Bands, Musicians, Clowns, Magicians, Children's shows and activities, and so much more. A show not to be missed!

HORSES IN ACTION

As popular as ever which will be held on Sunday, October 13th 2024. A full day of Show Horse and Show Jumping events.

There will be something for everyone to see and do. You will find entertainment all around the show grounds, roaming performers and musicians playing for you while you enjoy your day. We will have a variety of performers in our Main Marquee along with several local bands. Also performing this year will be Encounter Lutheran College Choir.

Check out our website a little closer to the show and an Entertainment flyer will be available at the entry gate for performance schedules. Don't miss a thing.

COMPETITION SECTIONS FOR ALL

Check out our Show Person competition on Saturday in the Main Marquee just before the Opening Ceremony. Why don't you enter an Exhibit in Art, Beef Cattle, Cookery, Craft & Lego, Literary, Fleece/Wool, Sheep, Floral Art, Cut Flowers, Home Produce, Miniature Goats, Needlework, Photography, Pot Plants Pottery, Poultry, Scarecrows, Ute Muster, Woodwork, Wine and Decorated Bikes.

The Southern Fleurieu Museum is also well worth a visit.



2024 Show Gate prize

3 x \$100 Woolworths Wish Gift Cards.

Enter the draw with your name and phone number at the Main Pedestrian Gate on Show days.

Three lucky tickets will be drawn at 3pm on Sunday October 13th at the show.





Port Elliot Show

SHOW PERSON COMPETITION

SATURDAY 12TH OCTOBER IN THE MAIN ENTERTAINMENT MARQUEE.

CONVENER: Leslie Gemmell Phone: 0415 313 841

Please contact convener for further information.

Pre-entries or on the day accepted. Entrants parade in clothes suitable for a day out at the Port Elliot Show. All entrants to be ready for judging. Please meet the Convener outside the Entertainment Tent which will be located near the Founders Pavilion.

Judging will be conducted from 11am to 11.45am.

- INTERMEDIATE SHOW PERSON 13 to 15 years
- JUNIOR SHOW PERSON 8 to 12 years
- MINI SHOW PERSON 3 to 7 years

SASHES AWARDED TO THE WINNER AND RUNNER UP IN EACH SECTION.

Plus, prizes for all.





DAVID BASHAM MP

MEMBER FOR FINNISS

IT'S SHOW TIME!



Basham family involvement with the Port Elliot Show dates back to the 1800's where our dairy cows would be on show.

Country shows have a long history of being the place to share ideas, catch up with people, and showcase the region's best livestock, food and beverage, crafts, art, cookery and more.

My grandfather, Bunny Basham, spent years dedicated to the Port Elliot Show & The Royal Agricultural and Horticultural Society.

He was proud to have a shed named in his honour.



PORT ELLIOT SHOW



My stand will be easy to see.

I will be on site for both days to catch up with members of our community.

In recent years, I've enjoyed having a stand at the show. I look forward to catching up with everyone at this year's show and seeing the exhibits.

Congratulations to the committee for their determination, dedication, and hours volunteered to organise this year's show.

It is a special weekend for our community. If you can't make the show please contact or visit my office to tell me what matters to you.



Southern Country Shows Association 2024 Show Dates And List Of Secretaries

LIST OF SHOW DATES AND SECRETARIES

MURRAY BRIDGE A & H SOCIETY

Mrs Michelle Roberts - PO Box 315, Murray Bridge 5253

M: 0490 921 269 - **W:** www.murraybridgeshow.com.au

Saturday **Saturday**

Sept 28th 2024 Sept 27th 2025

YANKALILLA, RAPID BAY & MYPONGA A & H SOCIETY INC.

Mr Brian Matthews - PO Box 215, Yankalilla 5203

Saturday **Saturday**

Oct 5th 2024 Oct 4th 2025

M: 0484 377 062 **W:** www.yankshow.com

STRATHALBYN AGRICULTURAL SOCIETY INC.

Mrs Deb Petersen - PO Box 713, Strathalbyn 5255

Monday **Monday**

Oct 7th 2024 Oct 6th 2025

M: 0430 902 907 **W:** www.strathshow.com.au

PORT ELLIOT SHOW (SOUTHERN AGRICULTURAL SOCIETY INC.)

Mrs Carol Cary - PO Box 399, Victor Harbor 5211

Sat/Sun **Sat/ Sun**

Oct 12th/13th 2024 Oct 11th/12th 2025

M: 0409 002 027 **W:** www.portelliotsow.com.au

COONALPYN & DISTRICT A & H SOCIETY INC

Mrs Nadene Jericho - PO Box 29, Coonalpyn 5265

Saturday **Saturday**

Oct 19th 2024 Oct 18th 2025

Ph: (08) 8571 1002 **W:** www.coonalpynshow.info

CALLINGTON A & H SOCIETY INC.

Mrs Jillian Gale - PO Box 21, Callington 5254

Sunday **Sunday**

Oct 27th 2024 Oct 26th 2025

M: 0436 434 415 **W:** www.callingtonshow.com.au

URAILLA & SUMMERTOWN H & F SOCIETY INC.

Mrs Kim Murphy - PO Box 87, Uraidla 5142

Sunday **Sunday**

Nov 3rd 2024 Nov 2nd 2025

Ph: (08) 8390 3653 **W:** www.uraidlashow.com

KANGAROO ISLAND SHOWS ASSOCIATION

Kangaroo Island Show (Kingscote) -

Saturday November 2nd 2024

Parndana Show - **Saturday November 16th 2024**

2025 Show Dates

CENTRAL DISTRICTS SHOWS ASSOCIATION

Angaston Show - **Saturday February 22nd**

Mannum Show - **Saturday March 1st**

Tanunda Show - **Saturday March 8th**

Mt Pleasant Show - **Saturday March 15th**

Mt Barker Show - **Saturday March 22nd**

CAN WE MAKE YOUR JOB EASY?

KEN OATH!

KENNARDS HIRE

Make your job EASY!

FAMILY OWNED AND LOCALLY OPERATED

**20 ADELAIDE RD
HAYBOROUGH**

(08) 8551 5500 | kennards.com.au



Southern Country Shows Association Rules

No entry will be received from any person disqualified by any Society in the Association, or by the Southern Country Shows Association, during the period of such disqualification. Should an entry be accepted, it shall, when discovered by deemed void and the entry fee may be forfeited.

SOUTHERN COUNTRY SHOWS ASSOCIATION

2024 Aggregate Trophies

The following trophies will be won outright during the 2024 Annual Shows affiliated with the above Association by a competitor exhibiting in at least two (2) shows. To be won by the exhibitor who gains the Highest Aggregate number of points. Points allotted: First, 5 points; Second, 3 points.

R.A.H.S. MEDALLION: NEEDLEWORK

HORSES	CRAFT	WOODWORK
POULTRY	CUT FLOWERS	JUNIOR HANDLER JUNIOR ART
DAIRY CATTLE BEEF CATTLE	EGGS	JUNIOR POULTRY JUNIOR
LONG WOOL SHEEP SHORT	FRUIT & VEGETABLES HOME BREW	COOKERY JUNIOR HANDICRAFTS
WOOL SHEEP WOOL	JAMS & PRESERVES NEEDLEWORK	JUNIOR PHOTOGRAPHY JUNIOR
ART	PHOTOGRAPHY POTTED PLANTS	LEGO
COOKERY		

The Southern Country Shows Association acknowledges with gratitude the following companies & individuals who support the Aggregate Trophy Competitions:

- | | |
|--|--|
| Royal A & H Society of SA Inc Michael Scott, Patron
Phil Miegel, Patron
David Basham, MP Major Sponsor Laucke Flour Mills,
Strathalbyn Southern Ag. Soc. - Port Elliot Show Strathalbyn
Agricultural Society Clive and Cherrol Wundersitz Daish
Irrigation & Fodder, Murray B1idge & Strathalbyn
Fleurieu Poultry Club | G & J East Machinery, Strathalbyn Gayle Garrett,
Hayborough
Julianne Wandel, Culburra
Leslie Gemmell
Nicole Filsell
Rex & Leah Liebelt, Strathalbyn Thelma Pfeiffer (In Memoria)
donated by her Family |
|--|--|

A joint **SCSA/ CDSA Perpetual Trophy** has been donated by Damien Liebelt and Jacquie Francis to the exhibitor who exhibits in a minimum of 2 shows in each Association. This year's section is **NEEDLEWORK**. Presentation rotates and in 2025 will be presented at the SCSA Dinner. 2025/6 will be FLORICULTURE - TBC.

- | | |
|--|--|
| 2017 Winner: POULTRY - Rex & Leah Liebelt,
2018 Winner: COOKERY - Carolyn Johnson
2019 Winner: SHEEP - Helen Wright,
2020 Winner: JAMS & PRESERVES - Denise Frahn | 2022 Winner: BEEF CATTLE - Nampara Pastoral Co.
2023 PHOTOGRAPHY - No Winner
2024 Winner HORSES-IN-ACTON - Caitlin Fricker |
|--|--|



Thank you



We would like to take this opportunity in joining all other South Australian Show Societies in extending our sincere thanks and appreciation to the sponsors of the Agricultural Societies Council of South Australia. We acknowledge the aid and support of the following organisations listed below that are connected with all events associated with the Agricultural Societies Council and the Country Show Societies of South Australia.

Please support the organisations that support us.



Southern Agricultural Society Inc – Port Elliot Show

RULES AND REGULATIONS

1. The Society accepts no responsibility for errors or omissions in the Show Book.
2. On Show days, no one will be permitted entry to the grounds unless they produce a show ticket or can prove they are an Authorized Official.
3. The Port Elliot Show is a family-oriented community event, therefore anti-social behavior of any kind, will not be tolerated. Anyone acting in a drunken or inappropriate manner may require the Society to report to the relevant authorities and/or remove that person from the grounds.
4. The Society will take every reasonable care to ensure that the grounds are in a safe condition, however some animals, exhibits, displays and structures may cause injury, so we ask everyone to take every possible care whilst on the Show Grounds.
5. Any owner, rider or exhibitor refusing to obey any reasonable order/ direction of the Convener/ Steward in charge of that section may have his or her exhibit/entry withdrawn by the relevant authority and be disqualified from this Show in future.
6. No dogs are permitted on the Show Grounds, except for those involved in obedience demonstrations and/or registered companion dogs. Those involved in competition and/or demonstrations are to remain in their designated area once they arrive at the Show Grounds.
7. Protests regarding any Judge's decision must be received by the Secretary by 2 pm on the last day of the Show accompanied by a \$30 fee which shall be retained by the Society if the protest is deemed frivolous. In such matters the Disputes Committee's decision is final. For Horse protests see the website.
8. All entries are accepted subject to the Rules and Regulations of the Society.
9. Juniors are individuals 16 years and younger.
10. The Society will not accept any responsibility for the condition of items sent by an exhibitor via post.
11. Unless stated otherwise in individual sections Professionals and/or Teachers are not eligible to enter exhibits.
12. The Convener has the right to add and/ or change classes within their section each year.
13. Entries in all classes must be made on the forms provided in the show book or via the website: www.portelliotsow.com.au Photocopied forms from the show book are also acceptable, and/or contact Secretary.
14. A separate form must be used for each section and exhibitors are encouraged to enter early. Names and addresses to be clearly written on all forms.
15. The closing date for entries specified in each section will be strictly adhered to.
16. No late entries, phone entries or unwritten entries will be accepted unless otherwise noted by the Section.
17. If an item is entered into an incorrect class on the entry form, the Convener will determine the correct class prior to judging.
18. All exhibits must be the bonafide property of the exhibitor and must be grown or made by them. The Co-Ordinator/ Convener reserves the right to refuse any entry not meeting these criteria.
19. Cake and scone entries must be from an individual and include entrant's name and full contact details.
20. Exhibits that have previously won FIRST PRIZE at the Port Elliot Show are ineligible to compete.
21. Every possible care and ample exhibit space will be provided, but no responsibility will be incurred by the Society for any loss or damage of exhibits during the Show.
22. No indoor exhibitor's name will appear on any exhibit until after judging is finalized.
23. Except for Show Officials no entry to the indoor pavilion will be permitted during the judging process. Only Judges, the Co-Ordinator, Conveners and/ or Stewards are to be in the pavilion.
24. No prize will be awarded unless an exhibit is deemed worthy by the judges, who may award second and third prizes in lieu of first and second.
25. The Judge's decision is final.
26. Except where stipulated, no exhibits, ribbons, trophies, or prizes shall be removed before 4 pm on the Sunday of the Show. Unless otherwise specified, all exhibitors must present their exhibit receipt at the time of collection.
27. Unless by prior arrangement all prizes, monies and exhibits not collected by 5.30 p.m. on the Sunday of the Show will be forfeited.
28. If at any time within twelve months following the Show, it comes to the attention of the Management Committee that a prize has been awarded to anyone not so entitled, the Committee can take steps to recover the prize, including any monies. Further disciplinary action may ensue.
29. Space will be allocated for sideshows and trade stalls and proprietors must have appropriate Public Liability Insurance and Safety Inspection Certificates where appropriate and have paid the relevant show fees for the site.
30. All electrical cords and equipment must have a current test and tag attached.
31. Should any vendor refuse to follow the directions of the WHS officer on site they may be asked to vacate the Show Grounds.
32. No one is allowed in the show ring or judging areas except for Judges, Conveners, Stewards, and persons attending to stock.
33. Horses to remain in the area allocated by the Society.
34. The owner of any animal breaking loose may receive a \$100 fine.
35. All vehicles containing horse/ livestock entries must proceed to the allocated parking area, immediately after unloading.
36. If clarification is required pertaining to any of the Rules and Regulations contact the individual section Convener.
37. The Society reserves the right to refuse an entry or exhibit.
38. No private vehicles are permitted to enter the Show Grounds unless a Port Elliot Show Parking Permit can be produced.

SOUTHERN COUNTRY SHOWS ASSOCIATION RULES

No entry will be received from any person disqualified by any Society in this Association, or by the Southern Country Shows Association, during the period of such disqualification. Should an entry be accepted, it shall, when discovered, be deemed void and the entry fee may be forfeited.



The 2024 Rural & Young Rural Ambassador Awards

HIGHLIGHTING YOUTH IN THE AGRICULTURAL SHOW MOVEMENT

- Are you young and enthusiastic about rural life?
- Do you enjoy travelling and meeting new people?
- Are you involved in your local community?

The Rural Ambassador Award aims to highlight the importance of youth in rural South Australia and in particular the agricultural show movement.

The award provides a great opportunity to give young people a forum to express their views through education and experience and develop closer links with the primary industries in South Australia.

If you would like to become involved in the Agricultural Societies Council of SA's Rural Ambassador or Young Rural Ambassador Award please contact our

Secretary Carol for further details -

M: 0409 002 027 or E: secretary@portelliotsow.com.au

From Right to Left:

Top Row:

Henry Scott, 2024 SCSA RA Winner (Port Elliot Show)

Angus Higginson, 2024 SCSA RA Runner-Up (Uraidla Show)

Bottom Row:

Elsie Johnson 2024 SCSA YRA Winner (Murray Bridge Show)

Katie Bell 2024 SCSA YRA Runner-Up (Yankalilla Show)



Invest wisely now for the security you'll want later



butler + butler

INVESTMENT SERVICES PTY LTD

Ask one of our experienced team members at Butler + Butler how they can help you

91 Mt Barker Rd, Stirling, SA 5152 t: 8351 1777

14 Coral St, Victor Harbor, SA 5211 t: 8552 2411

Australian Financial Services Licence No. 229464

ABN 92 053 326 944

Horses in Action

Horses – Section A

Sunday October 13, 2024
(Full Horses-In-Action Program)

Entry via Website or download both forms and post to Secretary
Port Elliot Show - PO Box 399, Victor Harbor SA 5211

Enquiries to Show Administration Manager - Gayle Garrett 0419 494 275 or Michael Scott 0403 313 742

CONVENERS: Michael Scott, Peter Edwards

- a) Protests must be lodged within 20 minutes of completion of the event together with \$50.
b) Approved safety Helmets and Boots must be worn at ALL TIMES while mounted, boots must be worn while riding.
THE JUDGES DECISION IS FINAL. ENTRY FEES IN SECTION A \$5, SECTION B \$4 and SECTION C \$3

***** Horse Floats Entry/Exit to/from show grounds only via Gate 1 off Kurramin Court on Sunday. *****

- Champions and Reserve Champions sponsored by Evans Earthworks. Champion \$20.00
Reserve Champion \$10.00
- All Smartest on Parade Sections sponsored by The Tack Room
- All hack classes to be judged in Ring 3 commencing with Section A.

RING 3 - SECTION A - 8.30 A.M. START

OFFICIAL HACK RING

- Rider under 10 Yrs
- Rider 10 Yrs & under 14 Yrs
- Pony Hack ne 11hh
- Pony Hack over 11hh ne 11.2hh
- Pony Hack over 11.2hh ne 12hh
- Pony Hack ne 12hh

CHAMPION & RESERVE CHAMPION PONY NE 12HH

(Events 1-6)

- Pony Hack over 12hh ne 12.2hh
- Pony Hack over 12.2hh ne 13hh
- Pony Hack over 13hh ne 13.2hh
- Pony Hack over 13.2hh ne 14hh
- Pony Hack over 12hh ne 13hh
- Pony Hack over 13hh ne 14hh
- Pony Hack Open over 12hh ne 14hh

CHAMPION & RESERVE CHAMPION PONY OVER 12HH NE 14HH (Events 7-13)

- Galloway Hack over 14hh ne 14.2hh
- Galloway Hack over 14.2hh ne 15hh
- Galloway Hack Open
- Galloway Hack Light Weight over 14hh ne 14.2hh
- Galloway Hack Heavy Weight over 14hh ne 14.2hh
- Galloway Hack Light Weight over 14.2hh ne 15hh
- Galloway Hack Heavy Weight over 14.2hh ne 15hh

CHAMPION & RESERVE CHAMPION GALLOWAY HACK

(Events 14-20)

- Hack over 15hh ne 15.2hh
- Hack over 15.2hh ne 16hh
- Hack over 16hh ne 16.2hh
- Hack over 16.2hh
- Hack Open
- Lightweight Hack over 15hh
- Heavyweight Hack over 15hh

CHAMPION & RESERVE CHAMPION HACK (Events 21-27)

- Show Hunter Hack over 15hh ne 15.2hh
- Show Hunter Hack over 15.2hh ne 16hh
- Show Hunter Hack over 16hh ne 16.2hh
- Show Hunter Hack over 16.2hh
- Show Hunter Hack over 15hh ne 16hh
- Show Hunter Hack over 16hh
- Lightweight Show Hunter Hack
- Heavyweight Show Hunter Hack
- Show Hunter Hack Open

CHAMPION & RESERVE CHAMPION SHOW HUNTER HACK

(Events 28-36)

- Rider 14 Yrs and under 18 Yrs
- Rider 18 Yrs and over

- Show Hunter Galloway over 14hh ne 14.2hh
- Show Hunter Galloway over 14.2hh ne 15hh
- Show Hunter Galloway Open
- Lightweight Show Hunter Galloway
- Heavyweight Show Hunter Galloway

CHAMPION & RESERVE CHAMPION SHOW HUNTER GALLOWAY (Events 37-43)

- Show Hunter Pony ne 11hh
- Show Hunter Pony over 11hh ne 11.2hh
- Show Hunter Pony over 11.2hh ne 12hh
- Show Hunter Pony ne 12hh
- Show Hunter Pony over 12hh ne 12.2hh
- Show Hunter Pony over 12.2hh ne 13hh
- Show Hunter Pony over 13hh ne 13.2hh
- Show Hunter Pony over 13.2hh ne 14hh
- Show Hunter Pony over 12hh ne 13hh
- Show Hunter Pony over 13hh ne 14hh
- Lightweight Show Hunter Pony ne 12.2hh
- Heavyweight Show Hunter Pony ne 12.2hh
- Lightweight Show Hunter Pony over 12.2hh ne 14hh
- Heavyweight Show Hunter Pony over 12.2hh ne 14hh

CHAMPION & RESERVE CHAMPION SHOW HUNTER PONY

(Events 44-57)

“SUPREME HACK OF SHOW”

SECTION B (LED)

No Prize Money Awarded

RING STARTS AT THE CONCLUSION OF SECTION A

Riders must be under 10 years and must be led at all times to compete in this ring. No rider can compete in the Led Ring and the Encourage Ring except Event 69 (The Nan Scott Memorial). Horses may be ridden by another rider in the Encourage Ring, but classes will not be held.

- Best Walking Pony ne 14hh
- Pony or Riding Club Mount ne 12.2hh
- Pony or Riding Club Mount over 12.2hh ne 14hh
- Pony or Riding Club Rider under 8 Yrs
- Pony or Riding Club Rider 8 Yrs and under 10 Yrs
- Pony Hack ne 12.2hh
- Pony Hack over 12.2hh ne 14hh
- Local Pony ne 14hh
- Rider under 8 Yrs
- Rider 8 Yrs & under 10 Yrs
- Local Rider Open

Events 65. & 68. Exhibit and rider must reside within a 25km radius of Port Elliot Show Grounds - excludes the District Council Area of Yankalilla.

SECTION C - WILL FOLLOW SECTION B**UNOFFICIAL RING & PONY/RIDING CLUB RING**

Events up to and including 74. - All riders & horses must be in full club uniform & be financial members of a pony/riding club.

PROOF OR MEMBERSHIP REQUIRED FOR PONY AND RIDING CLUB EVENTS

- 69. Nan Scott Memorial Smartest on Parade
 - 70. Pony or Riding Club - Mount ne 12hh
 - 71. Pony or Riding Club - Mount over 12hh ne 13hh
 - 72. Pony or Riding Club - Mount over 13hh ne 14hh
 - 73. Pony or Riding Club - Mount over 14hh ne 15hh
 - 74. Pony or Riding Club - Mount over 15hh
 - 75. Smartest on Parade - Rider 12 Yrs & under
 - 76. Smartest on Parade - Rider over 12 Yrs
 - 77. Best Walking Pony, Galloway or Hack
- Events 78. & 79. - Exhibit and rider must reside within a 25km radius of Port Elliot Show Grounds - excludes the District Council Area of Yankalilla.

- 78. Local Pony ne 14hh
- 79. Local Galloway or Hack over 14hh
- 80. Pony Hack ne 12hh
- 81. Pony Hack over 12hh ne 13hh
- 82. Pony Hack over 13hh ne 14hh
- 83. Lightweight Pony Hack ne 14hh
- 84. Heavyweight Pony Hack ne 14hh
- 85. Galloway Hack over 14hh ne 15hh
- 86. Lightweight Galloway Hack over 14hh ne 15hh
- 87. Heavyweight Galloway Hack over 14h ne 15hh
- 88. Hack over 15hh
- 89. Lightweight Hack over 15hh
- 90. Heavyweight Hack over 15hh
- 91. Pair of Ponies ne 14hh
- 92. Pair of Galloways/Hacks over 14hh
- 93. Rider under 10 Yrs
- 94. Rider 10 Yrs & under 14 Yrs
- 95. Rider 14 Yrs & under 18 Yrs
- 96. Rider 18 Yrs & over
- 97. Fancy Dress Open

A \$30 prize will be awarded to the best performed Local* horse and rider combination on the day, in both the Show Horse and Show Jumping rings.

Donated by the family of the late Pat Roberts who was an avid supporter of the local competitions, in memory of Tom Roberts and Susan Welch.

Local is deemed as residing within 25km of Port Elliot - excludes the District Council of Yankalilla.

* **Must be nominated on entry form.**

Show Jumping

Sunday October 13, 2024

Please see Entry and Waiver details on the previous page.

CONVENOR: Caroline Scott E: carolinejdscott@outlook.com

Entry forms online or in Show Book, late entries incur \$10

**** Show Jumping Floats to Enter/Exit show grounds ONLY via Gate 1 off Kurramin Court on Sunday ****

All Riders & Owners must be members of EA to compete in classes of and above 1.05m. **Horses competing in these classes must have a current EA Jumping Licence.** Competition Licences must be produced on request.

Random swabbing may be conducted by E.A. throughout the event.

With the recent and ongoing implementation of base horse registrations, competitors must adhere to all rules, including those introduced by EA/ESA on or before Sunday 13th October, 2024.

Course walk for both Rings at 8.00 am - Competition begins at 08.30 am sharp, please follow draw order

RING 1: All first placegetters to receive a \$50 Dapple EQ Voucher. Best Dressed horse & rider combination \$150 Dapple EQ Voucher.

- 1. **Evans Earthworks 95cm** - Article 245.3 - Prizes 1st - 5th: \$60, \$40, \$30, \$20, \$10 **Entry Fee: \$12**
- 2. **Saint Lourdes Australia and Buet SA Agent Bronze Series 1.05m** - Article 238.2.2 Prizes 1st - 5th: \$70, \$50, \$40, \$20, \$10 **Entry Fee: \$15**
- 3. **a Dapple EQ Junior Ruby Series 1.10m** - Article 238.2.2 Prizes 1st - 5th: \$70, \$50, \$40, \$20, \$10 **Entry Fee: \$15**
- 3. **b Butler & Butler Open 1.1m** - Article 238.2.2 Prizes 1st - 5th: \$70, \$50, \$40, \$20, \$10 **Entry Fee: \$15**
Classes 3.a & 3.b will be run concurrently
- 4. **Junior Fosters Cup 1.15m** - Article 238.2.2 Prizes 1st - 5th: \$100, \$60, \$40, \$20, \$10 **Entry Fee: \$25**
- 5. **Powermove Distribution Silver Series 1.2m** - Article 238.2.2 Prizes 1st - 5th: \$100, \$60, \$40, \$20, \$10 **Entry Fee: \$20**
- 6. **Dapple EQ Open Gold Series 1.30m** - Article 238.2.2 Prizes 1st - 5th: \$200, \$175, \$125, \$75, \$50 **Entry Fee: \$30**

RING 2: ENCOURAGE RING PROUDLY SPONSORED BY COMPASS FEEDS & JOLLEY FARMS

All classes: 1st prize, Bag of Feed, Ribbons to 5th

- 7. **Open 30cm** - Article 245.3 Ribbons 1st - 5th - 1st Bag of Feed, \$20, 2nd \$10, 3rd \$5 **Entry Fee: \$7**
- 8. **Open 50cm** - Article 245.3 Ribbons 1st - 5th - 1st Bag of Feed, \$20, 2nd \$10, 3rd \$5 **Entry Fee: \$7**
- 9. **Open 65cm** - Article 245.3 Ribbons 1st - 5th - 1st Bag of Feed, \$20, 2nd \$10, 3rd \$5 **Entry Fee: \$7**
- 10. **Open 80cm** - Article 245.3 Ribbons 1st - 5th - 1st Bag of Feed, \$20, 2nd \$10, 3rd \$5 **Entry Fee: \$7**
- 11. **Open 90cm** - Article 245.3 Ribbons 1st - 5th - 1st Bag of Feed, \$20, 2nd \$10, 3rd \$5 **Entry Fee: \$7**
- 12. **Open 4 Bar, 1st round finishing at 60 cm and last jump going up by 10 cm approx. each round** **Entry Fee \$7**

The Horses-In-Action Committee and Competitors would like to thank all of our valued Sponsors without whom our show would not be the success it is today.

- Compass Feeds Dapple EQ The Tack Room
- Evans Earthworks Jolley Farms Fosters Butler & Butler
- Saint Lourdes Australia & Buet SA Agent Power Move

2024 HORSE SECTION ENTRY FORM FOR NON-ONLINE ENTRIES

POST - All paper entries and Waiver to Port Elliot Show, PO Box 399, Victor Harbor SA 5211

Entries close Wednesday 9th October

Destination after leaving the show: PIC No.: Local Rider: Yes/No



Available from website or for paper Waiver
and EFT payment details contact secretary@portelliotsHOW.com.au

ENTRY FORM

RING	CLASS	RIDER	HORSE	ESA	EXHIBITOR	\$ FEE



Name: _____ Age (if under 16): _____

Postal Address: _____

Town: _____ Postcode: _____

Phone Number: _____ Email: _____

I the undersigned, hereby declare the above exhibits are entered subject to the Rules and Regulations of the Southern Agricultural Society Inc. (Show Book or Online Book)

Signature: _____

Date: _____





Ute Muster - Section B

Saturday, October 12th 2024

Enquiries & Registration to

Convener: Carol Van Dalen 8554 2506 or 0401 929 395.

Co-Convener: Deidre Solly.

Many thanks to the sponsors of the event:

Bridgestone Tyre Centre – Victor Harbor, Mustangs & Australian Classics – McLaren Vale, Repco – Victor Harbor, South Coast Auto Repairs – Port Elliot, Totally Workwear – Port Elliot, FPAG – Victor Harbor, Mr Menswear - Victor Harbor & mist@portelliott

Entries now available on-line - See our website -www.portelliottshow.com.au for further details.

CLASS 1.

Best Feral Most dilapidated, unrepaired, dirty, rundown etc.

CLASS 2.

Best B & S Heaps of accessories, such as bull bar, aerials, lights, side skirts etc.

CLASS 3.

Best Chick Ute with a feminine touch. Must be owned by a female.

CLASS 4.

Best Street Immaculate condition, high performance, clean & shiny, can have accessories

CLASS 5.

Best Commercial

CLASS 6.

Best Rural

CLASS 7.

Best 4x4

CLASS 8.

Best Holden

CLASS 9.

Best Ford

CLASS 10.

Oldest/Youngest ute, Furthest Travelled, Closest first time at this Ute Muster "Surprises" on the day.

No Class entry fees. All Utes to be entered by 9.45am and to remain on the Show Grounds until 4pm



Miniature Goats - Section C

Saturday, October 12th and Sunday, October 13th, 2024

Conveners: Deanne Rundle & Megan Miller

Entries forwarded to admin@miniaturegoatsaustralia.com

MINIATURE GOATS

DOE SECTION

1. Kid Doe – Under 6mths
2. Kid Doe – 6mths not to exceed 12mths

KID CHAMPION RESERVE KID DOE

3. Junior Doe – 12mths not to exceed 2 years
4. Junior Doe – 2 years not to exceed 3 years

JUNIOR CHAMPION & RESERVE Junior Doe

5. Adult Doe – 3 years not to exceed 5 years
6. Adult Doe – 5 years and over

ADULT CHAMPION & RESERVE Adult Doe

BUCK SECTION

7. Kid Buck – Under 6mths
8. Kid Buck – 6mths not to exceed 12mths

KID CHAMPION & RESERVE Kid Buck

9. Junior Buck – 12mths not to exceed 2 years
10. Junior Buck – 2 years not to exceed 3 years

JUNIOR CHAMPION & RESERVE Junior Buck

11. Adult Buck – 3 years not to exceed 5 years
12. Senior Buck – 5 years and over

ADULT CHAMPION & RESERVE Adult Buck

PYGMY GOATS

DOE SECTION

13. Kid Doe – Under 6mths
14. Kid doe – 6mths not to exceed 12mths

KID CHAMPION & RESERVE Kid Doe

15. Junior Doe – 12mths not to exceed 2 years
16. Junior Doe – 2 years not to exceed 3 years

JUNIOR CHAMPION & RESERVE Junior Doe

17. Adult Doe – 3 years not to exceed 5 years
18. Adult Doe – 5 years and over

ADULT CHAMPION & RESERVE Adult Doe

BUCK SECTION

19. Kid Buck – Under 6mths
20. Kid Buck – 6mths not to exceed 12mths

KID CHAMPION & RESERVE Kid Buck

21. Junior Buck – 12mths not to exceed 2 years
22. Junior buck – 2 years not to exceed 3 years

JUNIOR CHAMPION & RESERVE Junior Buck

23. Adult Buck – 3 years not to exceed 5 years
24. Adult Buck – 5 years and over

ADULT CHAMPION & RESERVE Adult Buck

WETHER SECTION (ALL BREEDS)

25. Kid Wether – up to 1 year
26. Junior Wether – Over 1 year to to exceed 3 years
27. Adult Wether – 3 years not to exceed 5 years

CHAMPION & RESERVE Wether

28. Handler Class/es (may be split into Junior and Senior depending on entries)

UTILITY CLASS/ES

Minimum 3 goats to run class Australian Miniature

29. Outstanding Hindquarters
30. Superior forequarters

PROGENY AND BREEDERS CLASSES

Minimum 3 goats to run classes Australian Miniature (see progeny rules) Can be joined with Pygmy classes if required. Wethers excluded

31. Dam and Daughter
32. Two Progeny from same Sire (can be other stud prefix)
33. Breeders Trio (same stud prefix)

UTILITY CLASSES

Minimum 3 goats to run classes Pygmy

34. Outstanding Hindquarters
35. Superior Forequarters

PROGENY AND BREEDERS CLASSES

Minimum 3 goats to run classes Pygmy (see progeny rules) Can be joined with Aus Mini classes if required. Wethers excluded

36. Dam and Daughter (same stud prefix)
37. Two Progeny from same Sire (can be other stud prefix)
38. Breeders Trio (same stud prefix)

AUSTRALIAN CHAMPION CLASSES

Minimum 2 goats to run class (Australian Champion title animals only compete for points towards a Grand Champion Title)

39. Champion of Champions Australian Miniature.
40. Champion of Champions Pygmy

IN SHOW AWARDS AUSTRALIAN MINIATURE

Best Kid in Show

Kid Champions from Breed Classes (Doe & Buck)

Best Junior in Show

Junior Champions from Breed Classes (Doe & Buck)

Best Adult in Show

Adult Champions from Breed Classes (Doe & Buck)

Supreme Australian Miniature Goat in Show (Automatic from Best in Show Winners)

IN SHOW AWARDS PYGMY

Best Kid in Show

Kid champions from Breed Classes (Doe & Buck)

Best Junior in Show

Junior Champions from Breed Classes (Doe & Buck)

Best Adult in Show

Adult Champions from Breed Classes (Doe & Buck)

Supreme Pygmy Goat in Show

(AUTOMATIC from All Best in Show Winners)

BEST EXHIBIT IN SHOW

(AUTOMATIC from Supreme Aus Mini & Supreme Pygmy)

FUN CLASSES

Classes such as Fancy Dress, Best Painted Hooves, Best Hat, Best PJ's (Handler or Goat) etc can be run with consultation between exhibitors, judge and stewards with ample prior knowledge of the class.



THE LEADERS IN IRRIGATION & FODDER

DRIVE THRU FODDER STORE

- Animal Husbandry
- Equestrian Supplies
- Bird Seed
- Fertilisers
- Wood Heaters
- Dog Food
- Cat Food
- Livestock Feed
- Certain Grain Seed
- Electric Fencing
- Hay & Chaf



- Spray Irrigation
- Drip Irrigation
- Poly Pipe & Fittings
- PVC Pipe
- Hose
- Pop Up Sprinklers
- Pressure Pumps
- Rainwater Tanks
- Pump Repairs & Maintenance



PRESENT THIS ADVERT AT OUR TWO CONVENIENT LOCATIONS AND RECEIVE 2 FREE PIGS EARS* *valid till 1/9/23

MURRAY BRIDGE 08 8532 2711 STRATHALBYN 08 8536 4422
 151 ADELAIDE RD, MURRAY BRIDGE 41 MILNES RD, STRATHALBYN,
 SA, 5253 SA, 5255
www.daishirrigation.com.au



MANUFACTURERS OF STOCKFEEDS & SUPPLEMENTS FOR

- Sheep & Cattle
- Horses & Ponies
- Cats & Dogs
- Alpacas & Goats
- Pig & Poultry
- Guinea Pigs & Rabbits

Factory Outlet Open Six Days A Week
 Large Range Of Stock & Poultry Feeds,
 Pet Feeds, Bird Seeds,
 Animal Health And Vet Supplies

Situated 3.5 Km South Of Mt Compass On Victor Harbor Road

Phone: 08 8556 8332 
Email: cfeeds@bigpond.net.au
Web: www.compassfeeds.com.au

12690759-JM32-24



WE DELIVER 7 DAYS A WEEK 

- Nursery • Landscape & Garden Supplies
- Horse Gear • Trailer Hire • Pet Shop
- Stock & Pet Food • Pavers/Bricks • Hire Equipment

OPEN 7 DAYS

55 Gardiner St, Goolwa • 8555 3408

12692726-JM32-24

Sheep - Section D

Sunday, October 13th, 2024

Convener: Mrs Leslie Gemmell Phone: 0415 313 814

Entries close Thursday, October 10th 2024

Entries now available online see our website: www.portelliotsow.com.au for further details or contact Mrs Leslie Gemmell for phone entries. Everyone to pay entry to the Show Grounds at gate. No entry fee for sheep. No limit on entries in any one class by exhibitor.



Entry/exit to/from Show Grounds via Gate 4 Wright Street / Water Lane

SCSA SHOW TROPHY FOR LONG WOOL SHEEP AND SHORT WOOL SHEEP

Trophy for outright win to the exhibitor gaining the highest aggregate number of points at two or more affiliated shows during the 2024 season. (Murray Bridge, Strathalbyn, Port Elliot and Yankalilla). Points to count 1st 5, 2nd 3.

NORM COOTE MEMORIAL TROPHY

Awarded to the exhibitor gaining the most points with one breed to be nominated. (Kindly donated by S. Coote, with many thanks.)

SHEEP PENNED BY 9.00AM. JUDGING 10.00AM.

Sheep may leave the grounds on Show Day any time after 4pm. Trophy and Prize Money presentations at 3.30pm. Prize

Money: 1st \$4, 2nd \$2. Prize Ribbons given for 1st, 2nd, 3rd. Champion Ribbons given.

All stud sheep must be owned by exhibitors and breeder's group classes must be bred by the owner. All studs must be registered Brucellosis Accredited free flock and Ovine Johnes Free MN1 or better. These numbers and a copy of certificates must be attached to entry forms. **Status Assessment 5 or better and be vaccinated.**

INNOVATION AWARD

A new competition, this year at Port Elliot Show was won by the Sheep/Fleece Wool Section run by Leslie Gemmell and Dusty Jones. This display also won the Southern Country Shows Association award and will now be judged against other Association winners at the Royal Adelaide Show later this year.

LONG WOOL SHEEP

ROMNEY

2. Ram over 1 ½ yrs
3. Ram under 1 ½ yrs
4. Ram Shorn under 1 ½ yrs after 1/5/2024
6. Ewe over 1 ½ years
7. Ewe under 1 ½ yrs
8. Ewe Shorn under 1 ½ yrs after 1/5/2024
10. Breeder's Group consisting of 1 ram and 2 ewes bred by exhibitor any age.

The Champion Romney Ram Prize awarded in Memory of Mrs Helen B Brewer "Radstock Romneys." donated by Leslie Brewer.

BORDER LEICESTER

11. Ram over 1 ½ yrs
12. Ram under 1 ½ yrs
13. Ram shorn under 1 ½ yrs after 1/5/2024
14. Ewe over 1 ½ yrs
15. Ewe under 1 ½ yrs
16. Ewe shorn under 1 ½ yrs after 1/5/2024
17. Breeder's Group (see Class 10)

CORRIEDALE

18. Ram over 1 ½ yrs
19. Ram under 1 ½ yrs
20. Ram shorn under 1 ½ yrs
21. Ewe over 1 ½ yrs
22. Ewe under 1 ½ yrs
23. Ewe shorn under 1 ½ yrs
24. Breeder's Group (see Class 10)

POLWARTH

25. Ram over 1 ½ years
26. Ram under 1 ½ yrs
28. Ewe over 1 ½ yrs
29. Ewe under 1 ½ yrs
31. Breeder's Group (see Class 10)

2024 Supreme Champion Long Wool Trophy in Memory of Adrian Lush

SHORT WOOL SHEEP

TEXEL

32. Ram over 1 ½ yrs
33. Ram under 1 ½ yrs
34. Ram Lamb dropped since 1st April 2024
35. Ewe over 1 ½ yrs
36. Ewe under 1 ½ yrs
37. Ewe Lamb dropped since 1st April 2024
38. Breeder's Group (see Class 10)

WHITE DORPER

39. Ram over 1 ½ yrs
40. Ram under 1 ½ yrs
41. Ram Lamb, dropped since 1st March 2024
42. Ewe over 1 ½ yrs
43. Ewe under 1 ½ yrs
44. Ewe Lamb, dropped since 1st March 2024
45. Breeder's Group (see Class 10)

SUFFOLK

46. Ram over 1 ½ yrs
47. Ram under 1 ½ yrs
49. Ewe over 1 ½ yrs
50. Ewe under 1 ½ yrs
52. Breeder's Group (see Class 10)

Part of the Innovation Award Display.





POLL DORSET

- 53a. Ram over 1½ yrs
- 53b. Ram under 1½ yrs
- 54. Ram shorn under 1½ yrs after 1/5/2024
- 55. Ewe over 1½ yrs
- 56. Ewe under 1½ yrs
- 57. Ewe shorn under 1½ yrs after 1/5/2024
- 58. Breeder's Group (see Class 10)

2024 SUPREME CHAMPION SHORT WOOL TROPHY in Memory of Kevin Higgins

ANY OTHER BREED

- 59. Ram over 1½ yrs
- 60. Ram under 1½ yrs
- 61. Ewe over 1½ yrs
- 62. Ewe under 1½ yrs
- 63. Breeder's Group (see Class 10)

PRIME S.A.M.M.

- 64. Ram over 1½ yrs
- 65. Ram under 1½ yrs
- 66. Ewe over 1½ yrs
- 67. Ewe under 1½ yrs
- 68. Breeder's Group (see Class 10)

SPECIAL CLASS (ENTER ON THE DAY)

The Open Sire's Supreme Progeny Class
To comprise of 2 Sheep of any age – Bred by the same Sire – 1 exhibit per Breed per Exhibitor.

Sponsored by: Imperial Partner's Texel and Polwarth Studs, Mt. Pleasant SA.

PRIME SHEEP SECTION

- 1st \$5 & 2nd \$2 Classes suitable for trade
- 69. Ewe suitable for prime lamb production lamb at foot
- 70. Three lambs in wool under 16kg
- 71. Three lambs in wool over 16kg

The Diana Keach Handler Classes In memory of Malcolm Drew. Sponsored by Leslie Brewer and Diana Keach prize money 1st 2nd

- 72. 17 years and under
 - 73. Handlers over 18 yrs.
- All Exhibitors are invited to display their Sheep and Handling Skills. Judged on Dress and Handling with a 1st Prize of Local wines and goodie basket.

Fleece Wool – Section E

Sunday October 13th, 2024

Convener: Miss Dusty Jones, P.O. Box 203,
Meadows SA 5201 Phone 0407 202 308

Entries now available online, visit www.portelliotshow.com.au, or phone Ms. Dusty Jones for phone entries.

Wool to be placed at Sheep Section by 9am. Judging at 9.30am.

Prize Money and trophies to be presented at 3.30pm. 1st \$3.00, 2nd \$1.50 No Entry Fees

Entries close 9am on the morning of the show or by phone.

Mark Mitchel Memorial Trophy Awarded to the fleece gaining the highest points. Growth of wool not to exceed 373 days and must be grown by exhibitor. Fleeces to be lightly skirted.



MERINO WOOL

- 1. Merino Ram Fleece strong 22 micron & over
- 2. Merino Ewe Fleece strong 22 micron & over
- 3. Merino Wether Fleece strong 22 micron & over
- 4. Merino Ram Fleece fine 21 micron & under
- 5. Merino Ewe Fleece fine 21 micron & under
- 6. Merino Wether Fleece fine 21 micron & under

CORRIEDALE WOOL

- 7. Corriedale Ram Fleece
- 8. Corriedale Ewe Fleece

POLWARTH WOOL

- 9. Polwarth Ram Fleece
- 10. Polwarth Ewe Fleece

BRITISH BREED WOOL

- 11. Romney Ram Fleece
- 12. Romney Ewe Fleece
- 13. Border Leicester Ram Fleece
- 14. Border Leicester Ewe Fleece

CROSSBRED WOOL

- 15. Crossbred Fleece Quality 54s & under 60s (fine)
- 16. Crossbred Fleece Quality 50s & under 54s (medium)
- 17. Crossbred Fleece Quality under 50s (strong)

SAMM WOOL

- 18. SAMM Ram Fleece
- 19. SAMM Ewe Fleece

ANY OTHER WOOL

- 20. Any Other Ram Fleece
- 21. Any Other Ewe Fleece

LAMBS WOOL

- 22. Merino Lamb's Wool
- 23. SAMM Lamb's Wool
- 24. Any Other Lamb's Wool

FLEECE WOOL CHAMPIONSHIPS

- Merino Ram Fleece
- Merino Ewe Fleece
- Corriedale Ram Fleece
- Corriedale Ewe Fleece
- Polwarth Ram Fleece
- Polwarth Ewe Fleece
- British Bred Ram Fleece
- British Bred Ewe Fleece
- Crossbred Fleece
- SAMM Ram Fleece
- SAMM Ewe Fleece
- Any Other Fleece

Out and About



SHEEP COMPETITION



HORSES-IN-ACTION COMPETITION

More Recent History Snippets

Unlike other years we are going to share with you some of the wonderful positive feedback we received via Facebook about the 2023 Port Elliot Show. If only we had more space to share even more!!!!

** The 143rd Port Elliot Show had it all. Great weather, patrons spoiled for choice with an array of sumptuous food, drink, entertainment, side show, horses in action, amazing

trade stalls and so much more. We hope to see you in 2024.

** Congratulations to the Committee and volunteers for organising an excellent program for all ages. COOL 4 KIDS enjoyed being a part of the entertainment and it was wonderful to see parents and grandparents having fun and smiling together.

** Had a fantastic time, ate so much yummy food

and met lovely people. Thanks for having us and look forward to 2024.

Thank you from Victor Harbor & Port Elliot Lions Club and to everyone who made it so successful. We will be back next year.

** First time for us, great to experience a country show and very well done.

** Absolute pleasure to be a stall holder at this fabulous event. Huge thanks to the committee and team walking around

checking to ensure our needs were met. Such a positive, welcoming and supportive team.

** Amazing, a fun electric vibe and looking forward to next year.

** Thanks for having us as it was our first show and such a fantastic community event with great energy, looking forward to seeing you next year.



Poultry – Section F

Entry now also available online - see our website
www.portelliotsow.com.au OR Posted to
 THE SECRETARY, PO Box 399, Victor Harbor 5211

BEFORE 7.00 PM ON FRIDAY, SEPTEMBER 27TH, 2024

*Saturday & Sunday
 October 12 & 13th, 2024*

Convener: Maria McCardle 0401 424 846
mariamccardle1955@gmail.com and
Gabby Sprigg 0450 674 212 moonblazz@gmail.com
Steward: Rex Liebelt

Poultry entry/exit to Show Grounds ONLY via Gate 4 Wright Street / Water Lane NO ENTRY FEE

1st, 2nd and 3rd place winners of each class, all receive a certificate. 1st, 2nd, and 3rd place winners of each class in Junior Sections will receive a ribbon. Prize money will be awarded – 1st – \$1.00, 2nd – 50c. AOV Classes with 3 or more entries – a new class will be created.

Exhibits must be delivered on Saturday October 12th by 9:30am sharp to the Perry Pavilion at the Port Elliot Show Grounds.

HOT WEATHER POLICY

If the forecast on the night before is 33C or higher at Victor Harbor for Show Day, the Poultry Section will be cancelled
 Note: It is the exhibitor’s responsibility to supply water containers and water their birds.

- Diseased or infested poultry will not be judged and will be removed.
- Exhibitors of geese & turkeys, please supply your own pens if possible.
- Presentation of ribbons & prizes at 4pm, Saturday.

NO EXHIBIT TO BE REMOVED FROM THEIR PENS PRIOR TO 4.00PM ON SATURDAY. IF POSSIBLE, PLEASE LEAVE BIRDS ON DISPLAY FOR SUNDAY.

SCSA TROPHY: A Trophy will be awarded to the exhibitor who exhibits in two or more affiliated shows, and who gains the highest number of Aggregate points. First – 5, Second – 3

ROSETTES: Champion Bird of Show. Reserve Champion Bird. Champion Junior Bird Under 16 & Under 10yrs
PRIZE: Trophy each age group donated by Fleurieu Poultry Club

RIBBONS: Champion Heavy Breed Male, Champion Heavy Breed Female, Champion Light Breed Male, Champion Light Breed Female, Champion Hard Feather Bantam Male, Champion Hard Feather Bantam Female, Champion Soft Feather Bantam Male, Champion Soft Feather Bantam Female, Champion Waterfowl Male, Champion Waterfowl Female, Champion Goose or Gander, Champion Turkey

JUNIOR RIBBONS: Champion Large Fowl – U/16, Champion Large Fowl – U/10, Champion Hard Feather Bantam – U/16, Champion Hard Feather Bantam – U/10, Champion Soft Feather Bantam – U/16, Champion Soft Feather Bantam – U/10, Champion Waterfowl – U/16, Champion Waterfowl – U/10, Champion Cross Bred – U/16, Champion Cross Bred – U/10

THANK YOU TO ALL SPONSORS:

- LAUCKE MILLS • COMPASS FEEDS, MT COMPASS
- STOCKFEEDS R US, VICTOR HARBOR

LARGE FOWL – HEAVY BREEDS

1. Australorp Male
2. Australorp Female
3. Langshan Male
4. Langshan Female
5. Orpington Male
6. Orpington Female
7. Faverolles Male
8. Faverolles Female
9. Malay Game Male
10. Malay Game Female
11. Indian Game Male
12. Indian Game Female
13. Wyandotte Silver Laced Male
14. Wyandotte Silver Laced Female
15. Wyandotte Gold Laced Male
16. Wyandotte Gold Laced Female
17. Wyandotte A.O.C. Male
18. Wyandotte A.O.C. Female
19. Plymouth Rock Male
20. Plymouth Rock Female
21. Sussex Male
22. Sussex Female
23. Rhode Island Male
24. Rhode Island Female
25. Barnevelder Male
26. Barnevelder Female
27. A.O.V. Heavy Breed Male
28. A.O.V. Heavy Breed Female

LARGE FOWL – LIGHT BREEDS

29. Leghorn White Male
30. Leghorn White Female
31. Leghorn A.O.C. Male
32. Leghorn A.O.C. Female
33. Ancona Male
34. Ancona Female
35. Polish Male
36. Polish Female
37. Silkie White Male
38. Silkie White Female
39. Silkie A.O.C. Male
40. Silkie A.O.C. Female
41. Hamburg Male
42. Hamburg Female
43. O.E.G. Black Red Male
44. O.E.G. Black Red Female
45. O.E.G. Blue Red Male
46. O.E.G. Blue Red Female
47. O.E.G. A.O.C. Male
48. O.E.G. A.O.C. Female
49. A.O.V. Game Male
50. A.O.V. Game Female
51. Aracauna Lavender Male
52. Aracauna Lavender Female
53. Aracauna A.O.C. Male
54. Aracauna A.O.C. Female
55. A.O.V. Light Breed Male
56. A.O.V. Light Breed Female

BANTAMS – HARD FEATHER OLD ENGLISH GAME

57. Black-red Dark/leg Male
58. Black-red Dark/leg Female
59. Black-red Light/leg Male
60. Black-red Light/leg Female
61. Blue-tail Wheaton Female
62. Black-tail Wheaton Female
63. Blue Red Male
64. Blue Red Female
65. Duck-wing Male
66. Duck-wing Female
67. Grey Male
68. Grey Female
69. Spangle Male
70. Spangle Female
71. O.E.G. A.O.C. Male
72. O.E.G. A.O.C. Female

MODERN GAME

73. Black-red Male
74. Black-red Female
75. Duck-wing Male
76. Duck-wing Female
77. Pile Male
78. Pile Female
79. A.O.C. Modern Game Male
80. A.O.C. Modern Game Female

ANY OTHER GAME

81. Indian Game Male



- 82. Indian Game Female
- 83. Jubilee Game Male
- 84. Jubilee Game Female
- 85. A.O.V. Game Male
- 86. A.O.V. Game Female

BANTAMS – SOFT FEATHER

- 87. Langshan Male
- 88. Langshan Female
- 89. Leghorn White Male
- 90. Leghorn White Female
- 91. Leghorn Black Male
- 92. Leghorn Black Female
- 93. Leghorn A.O.C. Male
- 94. Leghorn A.O.C. Female
- 95. Rosecomb Male
- 96. Rosecomb Female
- 97. Sebright Male
- 98. Sebright Female
- 99. Wyandotte White Male
- 100. Wyandotte White Female
- 101. Wyandotte A.O.C. Male
- 102. Wyandotte A.O.C. Female
- 103. Orpington Male
- 104. Orpington Female
- 105. Belgian d’Anver Male
- 106. Belgian d’Anver Female
- 107. Belgian d’Uccles Male
- 108. Belgian d’Uccles Female
- 109. Belgian A.O.V. Male
- 110. Belgian A.O.V. Female
- 111. Japanese Black Tail White Male
- 112. Japanese Black Tail White Female
- 113. Japanese White Male
- 114. Japanese White Female
- 115. Japanese A.O.C. Male
- 116. Japanese A.O.C. Female
- 117. Rhode Island Male
- 118. Rhode Island Female
- 119. Pekin Black Male
- 120. Pekin Black Female
- 121. Pekin A.O.C. Male
- 122. Pekin A.O.C. Female

- 123. Frizzle Male
- 124. Frizzle Female
- 125. Australorp Male
- 126. Australorp Female
- 127. Ancona Male
- 128. Ancona Female
- 129. Sussex Male
- 130. Sussex Female
- 131. Polish White Crested Male
- 132. Polish White Crested Female
- 133. Polish A.O.C. Male
- 134. Polish A.O.C. Female
- 135. Aracauna Male
- 136. Aracauna Female
- 137. A.O.V. Soft Feathered Male
- 138. A.O.V. Soft Feathered Female

WATERFOWL

- 139. Pekin Drake
- 140. Pekin Duck
- 141. Indian Runner White Drake
- 142. Indian Runner White Duck
- 143. Indian Runner A.O.C. Drake
- 144. Indian Runner A.O.C. Duck
- 145. Khaki Campbell Drake
- 146. Khaki Campbell Duck
- 147. Rouen Drake
- 148. Rouen Duck
- 149. Crested Drake
- 150. Crested Duck
- 151. Mallard Drake
- 152. Mallard Duck
- 153. Cayuga Drake
- 154. Cayuga Duck
- 155. Saxony Drake
- 156. Saxony Duck
- 157. Silver Appleyard Drake
- 158. Silver Appleyard Duck
- 159. A.O.V. Drake
- 160. A.O.V. Duck

GEESE

- 161. A.V. Gander
- 162. A.V. Goose

TURKEYS

- 163. A.V. Gobbler
- 164. A.V. Hen

JUNIORS

Junior exhibitors not to exhibit same breed or colour as a senior exhibitor living at the same address. Junior exhibitors to handle own birds

UNDER 16 YEARS

- 165. Large Fowl Male
- 166. Large Fowl Female
- 167. Hard Feather Bantam Male
- 168. Hard Feather Bantam Female
- 169. Soft Feather Bantam Male
- 170. Soft Feather Bantam Female
- 171. Water Fowl Male
- 172. Water Fowl Female

UNDER 10 YEARS

- 173. Large Fowl Male
- 174. Large Fowl Female
- 175. Hard Feather Bantam Male
- 176. Hard Feather Bantam Female
- 177. Soft Feather Bantam Male
- 178. Soft Feather Bantam Female
- 179. Water Fowl Male
- 180. Water Fowl Female

CROSS BRED SECTION (JUNIORS)

Any pet chicken or non pure bred poultry can be entered in these classes

- 181. Cross Bred Male (JUNIOR U/16)
- 182. Cross Bred Female (JUNIOR U/16)
- 183. Cross Bred Male (JUNIOR U/10)
- 184. Cross Bred Female (JUNIOR U/10)

Fleurieu Poultry Club invites fanciers to attend various functions held during the year.

ENQUIRIES: Poultry Club Secretary: Rex Liebelt, 0407 181 664

ENTRY FORM



Enter online - see our website www.portelliotsow.com.au or post entry form to The Secretary, Port Elliot Show, PO Box 399 Victor Harbor SA 5211 **Entries close 7pm Friday 27th September 2024**
(Poultry entry form will be returned to exhibitor Saturday morning. Do not include SAE)

CLASS NO	PEN NO	DESCRIPTION OF CLASS (Please state breed in AOV classes. One bird per line)
TOTAL NO ENTRIES		

Name: _____ Email: _____
 Address: _____
 Town: _____ Postcode: _____ Phone Number: _____
 Code: _____

I, the undersigned declare the above exhibits are entered subject to the Rules, Regulations and Conditions of the Society

Signed: _____ **Dare:** _____



**P.J.D.
REAL ESTATE**
57 Ocean Street, Victor Harbor SA 5211

Tel: 8552 7934
Email: info@pjdre.com.au
www.pjdre.com.au

Your Local Agents

12689631-JM32-24



beachside bedding
and bedroom specialist's



FREE DELIVERY
Show this advert in-store to receive this promotion
Terms and conditions apply

SUPPORT YOUR ORIGINAL LOCAL BEDDING SPECIALISTS
Helping Australians enjoy a better night's sleep for over 25 years. Our experts can assist in curating an entire bedroom or help to tailor beds and furniture to meet specific needs - especially for those whose joints and limbs aren't quite what they used to be. And because the vast majority of our products are made locally, we can be confident that there is the highest quality workmanship in every piece we sell.

 Like us on Facebook 

 295-297 Port Elliot Road, Victor Harbor, SA, 5211  (08) 8552 3885  sales@beachsidebedding.com.au

12689631-JM32-24



BAILEY HOMES
ESTD 1984 - 2024

Custom Home Builder



- New Homes
- Renovations
- Commercial
- Extensions
- Design
- Energy Efficient Homes

Bailey Homes...Passionate about Building AND our Community

58 Victoria Street, Victor Harbor
8552 3055
www.baileyhomes.com.au 

12682074-JM32-24

12693102-JM32-24

Nurtured With Care On The Fleurieu Crafting Fullblood Wagyu Excellence



Fleurieu Wagyu is a fullblood Wagyu beef producing enterprise located on the Fleurieu Peninsula and prides itself on a meticulous approach to herd genetics and animal welfare.

With a focus on crafting top tier Wagyu beef through high end breeding and gold standard feeding techniques, we aim to elevate your dining experience.

We also offer livestock and genetics and have a selection of full blood Wagyu bulls, heifers, and semen for sale suitable for both Stud and Commercial operations.

For livestock and beef enquiries:
Contact Leeanne on 0417 837 040
leeanne@fleurieuwagyusa.com.au
www.fleurieuwagyusa.com.au





Beef Cattle – Section G

Saturday, October 12th, 2024

Convener: Peter Ebbs, Mobile: 0437 433 480, Email: ebbs@activ8.net.au

Entry now available online - see our website www.portelliotshow.com.au for further details

Entries Close Wednesday, October 9th 2024, PO Box 338 Myponga SA 5202

NO ENTRY FEES (except for Calves see below for details)

Beef Cattle entry/exit to Show Grounds ONLY via Gate 4 Wright Street / Water Lane

SPONSORS: FP-AG, Compass Feeds, Knott Family

NLIS tag numbers, PIC Number data will be collected on Show Day.

All entries must be accompanied by National Animal Health Statement for Johne's Disease Status of Beef Cattle and if applicable your Johne's status certificate.

Bulls over 12 months to be nose rung. All females to be led with nose clip.

All exhibits to be bonafide property of exhibitor. All cattle on Show Grounds by 9am with judging to commence at 10am sharp. Ages of cattle to be taken as from the 1st October 2024.

Exhibitor must hold their own Public Liability Cover.

Trophy awarded to the exhibitor gaining the highest aggregate points in Beef Cattle Section at two or more shows of the affiliated Societies during the 2024 season (Coonalpyn, Murray Bridge, Strathalbyn, Port Elliot & Yankalilla). Points to count 1st 5 points, 2nd 3 points. Points for a tie to be halved.

ALL BREEDS BEEF CATTLE

1. Female 9-14 months
2. Female 14-18 months
3. Female 18-24 months
4. Female 24-30 months
5. Female Over 30 months

CHAMPION COW OR HEIFER RESERVE CHAMPION COW OR HEIFER

6. Bull 9-14 months
7. Bull 14-18 months
8. Bull 18-24 months
9. Bull 24-30 months
10. Bull Over 30 months

CHAMPION BULL RESERVE CHAMPION BULL SUPREME ALL BREEDS CHAMPION BEEF EXHIBIT

11. Pair of Bulls, any age.
12. Pair of Females, any age.
13. Pair, both sexes to be represented, any age.
14. Calf Jackpot Class. Calves to be born in current year. \$4.00 entry fee on the day, winner take all.
15. Junior Handler under 16 years at 12th, October 2024.
16. Senior Handler 16-21 years at 12th October 2024.
17. Handler over 21 years at 12th October 2024.
18. Junior Judging





Literary/Creative Writing – Section H

Convener: Kate Rogers, Phone 0458 438 043
 Sponsor: South Seas Books, North Terrace, Port Elliot

ENTRY FORM AND YOUR EXHIBIT IN THE SAME ENVELOPE MUST BE RECEIVED BY LAST MAIL FRIDAY, 20TH SEPTEMBER 2024 FOR JUDGING PRIOR TO THE SHOW.

POST YOUR ENTRY FORM AND ENTRY TO: Sue Thomas, Indoor Co-ordinator, Port Elliot Show, PO Box 399, Victor Harbor, SA, 5211 or drop into the collection box at the RAA Office, 66 Ocean St, Victor Harbor.

A “Best in Show” Ribbon sponsored by Port Elliot Show and Book Voucher from South Seas will be awarded in Classes H001-H008.

OPEN

- Class H001 Poem, any theme (limit 1 page)
- Class H002 Story, any subject (true, made up – limit 1 page)

JUNIOR (13-15YRS)

- Class H003 Poem, any theme (limit 1 page)
- Class H004 Story, any subject (true, made up – limit 1 page)

JUNIOR (9-12YRS)

- Class H005 Poem, any theme (limit 1 page)
- Class H006 Story, any subject (true, made up – limit 1 page)

JUNIOR (5-8YRS)

- Class H007 Poem, any theme (limit 1 page)
- Class H008 Story, any subject (true, made up – limit 1 page)



LITERARY SECTION H – ENTRY FORM

Please complete this form and post it along with your entry as per the details above. Only 1 entry per class is allowed. No late entries will be accepted. Please write the title of your work at the top of the page. For judging purposes do not include your name. Your name and details should only go on the bottom of this entry form. Please use 1 entry form per person, photocopies are acceptable.

CLASS NO (EG H001)	TITLE OF WORK

Name: _____ Email: _____
 Address: _____
 Town: _____ Postcode: _____ Phone Number: _____
 Parent/Guardian signature: _____
 Date of Birth: _____

(only if entrant under 17 years old)

Please include a prepaid self-addressed envelope with your exhibit and entry form so that we can send you a Receipt to collect your work on Sunday October 13th, 2024, between 4-5pm
 *Works will be displayed in the O’Brien pavilion from 9am Saturday October 12th, 2024, until 4pm Sunday October 13th, 2024



Art Open Section - Section I

Convener: Wendy Jennings
Phone: 0407 714 017

POST ENTRIES TO VICTOR HARBOR ART SOCIETY, BOX 284, VICTOR HARBOR 5211

Or email to wpjenn4@gmail.com entry form available on website: www.portelliots.com.au.

Entries close Thursday, September 26TH 2024. No Entry Fee. LATE ENTRIES WILL NOT BE ACCEPTED

DELIVERY must be Thursday 10th October, 2024 9.30 am - 1pm to the Higgins Pavilion at the Port Elliot Show Grounds.

All works on display in the Higgins Pavillion Saturday 12th and Sunday 13th of October.

Maximum number of entries, per exhibitor, is three (3). All must have hanging wire at the rear. All must be labelled with artist name, price and contact phone number. Works can be for sale at 10% commission. Payment for sold works will only be by bank transfer after the show from the Victor Harbor Art Society.

Maximum size shall not exceed 1 meter square. Photography or 3Dimensional work is not accepted.

Collection of art must be between 4 & 5.00pm on Sunday, October 13th 2024 at Higgins Pavilion.

All art will be judged and ribbons and certificates issued. Best in Show and People’s Choice Award will be awarded with a monetary prize from the Victor Harbor Art Society.

2023 Best in Show



CLASSES

- Class 1. Oil
- Class 2. Mixed Media
- Class 3. Watercolour
- Class 4. Pastel
- Class 5. Drawing
- Class 6. Acrylic

(Please note Junior Art Section Page 32 MUST use entry form on page 31)

OPEN ART SECTION - ENTRY FORM (SEE ABOVE FOR DATES AND DETAILS)

CLASS NO	TITLE OF WORK	PRICE

Name: _____ Email: _____

Postal Address: _____

Phone Number: _____

Note: bank details will be asked for at collection if work is sold. You will be notified by SMS prior.

Hurley Art Prize Donated by the Hurley Group / Arkaba Hotel

Thanks to Sponsorship received from the above group, a new award will be available for the “Best Picture” selected from the winning entry from each of the shows in the Southern Country Shows Association being, Callington, Coonalpyn, Murray Bridge, Port Elliot, Strathalbyn, Uraidla and Yankalilla.

Judging will take place at our Presentation Night in early 2025 and each artist who won “Best in Show”, will be invited to attend this evening, where pictures will be independently judged to be awarded the “Best Picture 2024 – Southern Country Shows Association - Hurley Art Prize”

Photography - Section J

Saturday 12th and Sunday 13th October. 2024.
Conducted by SOUTH COAST CAMERA CLUB
Convener Grant Petras
Phone: 0481 850 451
Email: photography@portelliotsow.com.au

Entries & Information go to: www.portelliotsow.com.au > Competitions > Photography

Max of 3 entries per section & 20 entries in total

Entries are to be entered online at www.portelliotsow.com.au Prints & Digital Images are judged on Photographic Merit
Entries may be reclassified at the Convener's discretion
Entries not correctly labeled with entrant's name & title of photo will be disqualified

Entries close 5pm Monday Sept 30th. 2024.

Print entries to be delivered to South Coast Realty, Crozier Rd, Victor Harbor or The Visitor Information Centre, Goolwa, no later than close of business on Monday Sept 30th, or posted to PO BOX 166 Goolwa, 5214 with a postage paid self-addressed return bag.

***** LATE ENTRIES WILL NOT BE ACCEPTED *****

All entries can be collected from *Basham Pavilion at the Showgrounds from 4pm on Sunday 13th October 2024.*
Entries not collected will not be retained.

We Thank & Appreciate our Sponsors:

South Coast Camera Club
Mike Gillies Electrical
Victor Wardrobes
Don's Digitals
BioDiversity Victor Harbor.

Classes 1-17 are the same as Yankalilla Show. If you wish to enter both the Yankalilla and Port Elliot Shows, we will transport the images to both Yankalilla and Port Elliot. They can be collected after the Port Elliot Show. More information is available on the website.

Please mark Yankalilla entries with a (Y) after the title eg, Blue Flower (Y)

PRINT SECTIONS

All prints must be mounted on a matte board up to 3mm thick with a border width of no more than 55 mm on any side.
Maximum print size 210 mm x 420 mm - except for Section 5* Entrant's Name & Title of Print to be displayed on back of print with an arrow indicating the top

MONOCHROME

1. People
2. Open

COLOUR

3. People
4. Open
5. Open Small Print *Max Print size 125 x 175 mm

COLOUR OR MONOCHROME

6. Fleurieu Landmarks (Man-made or geographical feature that is a local landmark)
7. Flora/Flowers
8. Child Study (of a child or children up to 10 years)
9. Rural Life (People or Animals in a rural environment - e.g., Working with machinery, Sheep Dogs, Shearing)
10. Nature (Including Zoo, Wildlife Park)
11. Landscape
12. Seascape
13. Photojournalism/Social Documentary
14. Digital Creative Art (Original artwork created digitally)
15. Structures (Buildings, Towers, Bridges etc)
16. Sport
17. Pets
18. Birds of the Fleurieu (Sponsored by BioDiversity Victor Harbor). See website for details.

SCHOOLS SECTION - OPEN PRINT

19. Primary Students
20. Secondary Students

PROJECTED DIGITAL SECTIONS

Max image size 1920 ppi x 1080 ppi
File size to be no larger than 2mb Format is .jpeg or .jpg only
Title to be in the file description tag-eg Blueflower.jpg
Projected entries are to be Uploaded via website: ptelliotsowphotography.visualpursuits-au.com/Default.aspx

PROJECTED DIGITAL OPEN SECTIONS

21. Open Colour
22. Open Mono

SCHOOLS SECTION - OPEN PROJECTED DIGITAL

23. Primary Students
24. Secondary Students

2023 Grand Champion Photo.
"Abstract Wave" by Leanne Geisler



Need Help with resizing images for uploading or more information?
Everything you need is at: ptelliotsowphotography.visualpursuits-au.com/Default.aspx



Scarecrows, Boots & Decorated Bikes – Section K

Saturday, October 12th &
Sunday 13th October 2024

Convener: Grace Rogers
Phone 0474 302 926

NO ENTRY FEE – See pages 30 & 31 for entry form and delivery details.

The object of scarecrows is to deter birds and other predators from crops.
Entries will be judged on their perceived ability to deter, their originality, creativity, and general appeal.

Provision must be made for Scarecrows & Bikes to be self-supporting.

Get your family or friends involved to make a group scarecrow.

Ribbons & Vouchers awarded in all classes.

Prize money awarded in Junior classes 1st \$5, 2nd \$3, 3rd \$1.

SCARECROWS

- Class 1. 4yrs & under
- Class 2. 5-8 yrs
- Class 3. 9-13 yrs
- Class 4. 14-16 yrs
- Class 5. Open Individual
- Class 6. Open Family
- Class 7. School Class or Group
- Class 8. Retirement Village or Nursing Home

BOOTS

MOST DILAPIDATED PAIR OF BOOTS

- Class 9. Open Individual
- Class 10. Junior 4-12 years

CREATIVE USE OF FARM BOOT/ GUMBOOT

- Class 11. Open Individual
- Class 12. Junior 4-12 years

DECORATED BIKES

- Class 13. 1-4 years
- Class 14. 5-8 years
- Class 15. 9-12 years
- Class 16. 13-14 years



ANIMAL NURSERY Situated in the Pet Shed (near the Museum) Featuring interactive demonstrations of AQUARIUM | NATIVE ANIMALS | FARM ANIMALS | REPTILES & MARSUPIALS Supported by Animals Anonymous, McDonalds Family Restaurant Victor Harbor & Urimbirra Wildlife Park

Indoor Exhibit Entry and Delivery Details for 2024

COOKERY, CRAFT, LEGO, LAUCKE, CWA SCONE COMPETITION, FLORAL ART, FLOWERS, POT PLANTS, HOME PRODUCE, EGGS, ART JUNIOR, NEEDLEWORK, POTTERY, SCARECROWS/BOOTS/DECORATED BIKES AND WOODWORK.

LITERARY (ALL AGE GROUPS): PLEASE SEE PAGE 26 FOR ENTRY FORM & DETAILS

PHOTOGRAPHY (ALL AGE GROUPS): PLEASE SEE PAGE 28

ART (OPEN): PLEASE SEE PAGE 27 FOR ENTRY FORM & DETAILS

Entry forms may be posted to PO Box 399 Victor Harbor, SA 5211 or dropped into the collection box in the RAA Office, 66 Ocean Street Victor Harbor.

DO NOT INCLUDE YOUR EXHIBIT WITH ENTRY FORM (except Literary please see page 26).

Photocopies of the entry form on page 31 are acceptable but this entry form must be used to copy. They are also available to print from the Show's website www.portelliotsow.com.au

GENERAL INDOOR ENTRY DETAILS

**Entries close last mail Friday, September 20th 2024.
No entry fee.**

Please enter using the entry form on page 31 and post to Sue Thomas, Indoor Co-ordinator, Port Elliot Show, PO Box 399, Victor Harbor 5211. Phone: 0418 847 626

Conditions of Entry for Indoor Pavilion - Any previous first prize winning exhibit from the Port Elliot Show is not eligible to be entered into any future Port Elliot Shows.

RESTRICTION OF ENTRIES:

- One entry per exhibitor per class, except for Craft, Needlework and Woodwork where a maximum of 3 entries may be accepted.
- All Indoor Sections only open to amateur and exhibits must be the work of the exhibitor.

DELIVERY FOR:

Cookery, Cut Flowers/Pot Plants, Craft and Pottery, Floral Art, Home Produce, Scarecrows/Decorated Bikes are to be delivered to the O'BRIEN Pavilion Port Elliot Show Grounds between 8.30am and 11.30am on Friday, October 11th, 2024.

NEEDLEWORK can ONLY be delivered to the O'Brien Pavilion Thursday October 10th between 3pm - 6pm.

CRAFT can be delivered to the O'Brien Pavilion Thursday October 10th between 3pm-6pm and Friday October 11th between 8.30am & 11.30am.

JUNIOR ART ONLY can be delivered to the BASHAM Pavilion on Thursday October 10th between 3pm - 6pm and Friday 11th October 2024 between 8.30am and 11.30am.

WOODWORK to be delivered to the MICHAEL SCOTT Pavilion between 8.30am & 12.00 noon on Friday, October 11th, 2024.

Any entries delivered after the closing time will not be accepted for judging.

- Exhibit cards which will be posted to you are to be firmly attached to the exhibit.
- Please also tear off the top receipt as this is required to collect exhibits on Sunday.
- Junior sections are for 16 years and under as at the 1st November in each show year.
- Junior Classes cash, prizes and ribbons awarded (cash prizes - 1st \$5, 2nd \$3, 3rd \$1) The value of actual prizes will vary depending on the level of sponsorship received for the individual sections
- Open classes 1st, 2nd & 3rd place ribbons awarded.
- Please only use paper plates or cardboard for presentation. NO single use plastic plates are to be used.
- Special awards and prizes will be awarded where indicated in all age categories and sections.

The O'Brien, Basham & Scott Pavilions will be closed to the public at 3.45pm on Sunday, October 13th to allow preparation time for collection of exhibits at 4pm.

Exhibits MUST only be collected between 4 and 5pm Sunday, October 13th. If not collected, items will only be held until 5.30pm at the latest.



Junior Art – Section L

Convener: Lisa J Whelan Phone: 0412 662 886

Email: gspabbie@gmail.com

ENTRIES CLOSE Friday September 20th, 2024.

No entry fee, please use the entry form on Page 31 and post to
Sue Thomas Indoor Co-ordinator Port Elliot Show PO Box 399, Victor Harbor phone 0418 847 626.

See page 30 for delivery details as some details may have changed.

Prize money awarded 1st \$5, 2nd \$3 & 3rd \$1

14-16 YEARS

Class 1. Digital Art

12-13 YEARS

Class 2. Digital Art

9-11 YEARS

Class 3. Drawing, 4. Painting, 5. Mixed Media

6-8 YEARS

Class 6. Drawing, 7. Painting, 8. Mixed Media

5 YEARS & UNDER

Class 9. Drawing, 10. Painting, 11. Mixed Media

PLEASE NOTE: entries may be mounted
on board or card.

DEFINITIONS

Digital Art – from an original drawing,
entry to be printed off

Drawing – on paper using pencil, charcoal,
pen pastel or ink

Painting – on paper, canvas or board
using any type of paint

Mixed Media – combining a variety of
techniques, paint, collage, assemblage

FRAMED WORK WILL NOT BE ACCEPTED.

Limit of 1 entry per person per class

Thank You to our generous sponsors: **The Office Shop
Victor Harbor, Intersport Victor Harbor, Big W Victor
Harbor, All Sweets & Treats Victor Harbor,
Bunnings Victor Harbor**

Cake Decorating – Section M

Convener: Contact Indoor Co-Ordinator

Sue Thomas 0418 847 626

Unfortunately, due to there not being a Convener to manage this section

We have made the decision to suspend the Cake Decorating competition for this year. Nevertheless,
a small number of classes have been incorporated into Junior Cookery so please check those pages.

If you would like to become involved as a Convener with this Section to enable us to hold a competition
again next year, please contact Sue on the number above or speak to her at this year's show. Any of our Conveners
will direct you. We thank you if you would consider coming on board.

Advance Notice: New Cookery class in 2025 –

Favourite Family Recipes and Memories

Would you like to preserve your family's
favourite recipes? Why not put them in a book.
No restriction on the book size, include any
handwritten recipe's, notes, illustrations or photos.
Full class details will be available on the Show
website portelliotsow.com.au at the end of
September, 2024

This notice gives you more than a year to
prepare your exhibit.



12890241-AW82-24



31 NORTH TERRACE, PORT ELLIOT, SA, 5212
(08) 8554 2475

HiChick 



Day old ISA
Brown Layers
and Cobb
Meat Chickens
available!

 (08) 8566 2955
 hichick.breeding@bigpond.com

12891633-SA201-24

**PROUDLY SUPPORTING
THE
Port Elliot Show**

*From the Fleurieu Sun & Times team,
we wish you every success!*

Highlighting Our Products:

- Event Packages
- Special Publications
- Digital and Regular Advertising Options
- Total Audience:

Fleurieu Sun
[42,763*]

Times
[41,028*]

Sara Kuerschner | sara.kuerschner@satoday.au | 0400 029 065

12705080-SA30-24

Junior Cookery - Section N

Convener: Patsy Greer, Phone 8552 5890.
Senior Steward: Margaret Dent OAM

THE PORT ELLIOT SHOW ACKNOWLEDGE THE GENEROSITY OF THE FOLLOWING SPONSORS:

Sponsors : Ian & Carol Youles, Tudor Homewares & Coffee Palace Victor Harbor, Raw Bulk Foods Victor Harbor, Nut Cracker Sweets Port Elliot & Victor Harbor, Compass Meats Mount Compass, Riverland Fruit, Victor Harbor Farmers Market, Virgaras Gardens V/Harbor Farmers Market, H. Kouzina V/Harbor Farmers Market, Bargain Barn Port Elliot, Victorfish V/Harbor Farmers Market, the late Patron Lorraine Pomery OAM, the late Carl Ahrens and Patsy Greer Encounter Bay.

One entry per person, per class. Exhibits are to be on a firm paper or cardboard plate. No plastic please. Cakes can be round, square or log. Biscuits can be round or square. Please note: cooling rack marks must not be present on cakes. Judges Hint: place a sheet of newspaper on the table surface, cover with a tea towel and lay cake on top to cool.

Note: * Ordinary Icing to be used where indicated, ## Homemade or purchased puff pastry to be used in classes where indicated. Prize money awarded 1st \$5, 2nd \$3 & 3rd \$1**

Items to be presented on a firm paper plate or cardboard

14-16 YEARS

Class

1. 3 Cheese Scones – even size
2. 4 Jelly Cakes (**pink or chocolate – no cream**)
3. Favourite Cake – any flavor (**identify**) – iced & decorated top only ***
4. 4 Sausage Rolls – party size ##
5. 3 Iced Cup Cakes (**using fondant icing only**)
6. 4 Decorated Biscuits “Footy or Sport Theme” - *** ordinary icing
7. 4 Choc Chip Biscuits

A “Best Exhibit” Trophy, Ribbon and Prize will be awarded from classes 1-7, donated by the Cookery Convener (Patsy Greer)

9-13 YEARS

Class

8. 3 Cheese Scones - even size
9. 4 Jelly Cakes (**pink or chocolate – no cream**)
10. Favourite Cake – any flavour (**identify**) – iced & decorated top only ***
11. 4 Decorated Biscuits “Christmas” theme – ordinary icing ***
12. 3 Chocolate Brownies – iced or uniced ***
13. 4 Sausage Rolls ## - party size
14. 3 Iced Cup Cakes (**using fondant icing only**)

The Gwen Ahrens Perpetual Encouragement Trophy, Ribbon and Prize will be awarded from classes 8 – 14

5-8 YEARS

Class

15. 3 Cheese Scones – even size
16. 2 Iced Cup Cakes – ordinary icing ***
17. Favourite Cake – decorated & iced top only *** (**identify**) home ingredients or packet
18. 3 Chocolate Brownies iced or uniced ***
19. 4 Decorated Biscuits – “Footy or Sport” theme – ordinary icing ***

20. 4 Decorated “Christmas” Theme biscuits – ordinary icing ***

21. 4 Decorated Honey Crackles
22. 4 Chocolate Chip Biscuits – uniced
23. 4 Sausage Rolls ## – party size

A “Best Exhibit Perpetual Trophy”, Ribbon and Prize will be awarded from classes 15 -23 donated by Show Patron the late Lorraine Pomery OAM

4 YEARS & UNDER

Class

24. 2 Iced Cup Cakes *** ordinary icing
 25. 4 Decorated Biscuits *** (**biscuits can be homemade or bought**)
 26. 3 Chocolate Crackles
 27. 3 Honey Crackles
 28. 1 Tempting Slice of Bread, using food to decorate
- A “Best Exhibit” Ribbon, Trophy and Prize will be awarded from classes 24-28**

A “Best in Show Junior Exhibit” Ribbon and prize will be awarded from classes 1-28



Cookery – Open Section N

Convener: Patsy Greer, phone 8552 5890
Senior Steward: Margaret Dent OAM

The Port Elliot Show acknowledge the **GENEROSITY** of the following sponsors:

Sponsors: Virgaras Garden V/H Farmers Market, Victorfish V/Harbor Farmers Market, Patsy Greer Encounter Bay, Tudor Homewares and Coffee Palace Victor Harbor, Carol & Ian Youles Middleton, Compass Meats Mount Compass, Raw Bulk Foods Victor Harbor, Riverland Fruit V/Harbor Farmers Market, H. Kouzina V/Harbor Farmers Market, Nutcracker Sweets Port Elliot & Victor Harbor, Calico Cakes Victor Harbor Farmers Market.

Cakes in Open Classes can be round, square or log. Biscuits can be round or square.

Please note: NO Cooling rack marks must be present on cakes. Judges Hint: Place a sheet of newspaper on the table surface, cover with a tea towel and lay cake on top to cool.

*** Ordinary icing to be used in classes where indicated. ## Homemade or Puff Pastry to be used in classes where indicated. 1st, 2nd, & 3rd Prize Ribbons will be awarded.

*** Items to be presented on a firm paper plate or cardboard

CLASS

1. LAUCKE CWA SCONE MIX COMPETITION – SEE PAGE 36 FOR DETAILS

2. NATIVE FOOD COMPETITION SEE BOTTOM OF PAGE FOR DETAILS:

Normal Scone Competition

3. 3 Plain Scones – even size
4. 3 Fruit Scones – even size
5. 3 Savory Scones – even size
6. Handmade or machine-made Cheese and Bacon Loaf
7. Bread – White, oven baked
8. Bread – Wholemeal machine made
9. Bread – Grain Mix machine-made
10. Hand or machine-made Rye Loaf
11. 1 Pasty Plate (dinner size) ##
12. 4 Party Sausage Rolls ##
13. 4 Bite Size Savouries (2 varieties) ##

A “Best Exhibit” Ribbon and prize will be awarded from classes 3-13

14. Gluten Free Cake iced (top only), list ingredients ***
15. Zucchini Cake – uniced.
16. Gingerbread House ** using ordinary icing base no larger than 30 cm wide

17. Lemon flavoured Cake – iced (top only) ***
18. Carrot Cake – iced (top only) ***
19. Plain Sponge – jam filled
20. Dark Fruit Cake – uniced.
21. Boiled Fruit Cake – uniced.
22. Apple Cake – uniced.
23. Any other cake not listed – iced (top only) identify ***

A “Best Exhibit” Trophy, Ribbon and prize will be awarded from classes 14-23 in honour of the late Anne Innes and donated by Ian & Carol Youles.

24. Custard Tart – dinner plate size ##
25. 3 Sponge Kisses (jam filled)
26. 4 Cockles (joined with jam & top iced) ***
27. 4 pieces of Apple Slice – even size, un-iced
28. 6 pieces of Almond Bread
29. 4 Friands – un iced
30. 4 Melting Moment Biscuits – un iced
31. 4 Shortbread Biscuits (any shape)

A “Best in Show Open Cookery” Ribbon and prize will be awarded from classes 24-31

A “Most Exhibit Open Cookery” Ribbon and prize will be award for classes 3-31

Native Food Competition

Pilot Year Competition see website for all details
www.portelliotsow.com.au

- Exhibitor’s own recipe is to be used.
- Best baked item featuring a Native Food, can be either sweet or savoury.
- Can be 1 large item such as a cake or 5 small identical items such as biscuits.
- Native Food item labelled on the entry.
- Only one (1) entry per person.
- Entrants are only eligible to win one (1) local final.
- Winners from each local show to be eligible to enter and be judged at the nominated Association event.

- The 10 Association winners will compete in the State Final judged at the 2025 Royal Adelaide Show.
- Baked item(s) to be considered on the creative use of Native Foods, flavour, evenness of baking and merits of its type

LOCAL PRIZE – 1st Creative Native \$30 voucher

ASSOCIATION PRIZE – 1st Creative Native \$30 voucher

STATE – 1st Creative Native \$60 voucher, 2nd Creative Native \$40 voucher, 3rd Creative Native \$20 voucher

2024 LAUCKE & CWA SCONE MIX COMPETITION

Prizes sponsored by Laucke Flour Mills & SA Country Women's Assn **TO BE JUDGED AT CALLINGTON SHOW**
1st Prize winner eligible to compete in Southern Country Shows Association final

COMPETITION OUTLINE:

- Best SWEET SCONES - variation of your scone recipe which must use the **Laucke Country Women's Scone Mix** as the base.
- Only one entry per person.
- Entrants are only eligible to win one local final.
ENTRIES MUST BE FROM AN INDIVIDUAL AND INCLUDE THE ENTRANT'S NAME AND FULL CONTACT DETAILS
- The 10 Association winners will then compete in a State Final as part of the 2025 Royal Adelaide Show.
- No entry fees.
- Entrants please note that you DO NOT have to follow the recipe on the back of the box. You use the mix as a base only.
- If the CWA Scone Mix is not available in your town, please contact your local show secretary.
- Revenue to CWA from sales of the scone mix is used to assist drought affected families in South Australia and Interstate.

JUDGING GUIDELINES

1. 5 scones presented for Judging.
2. Scones should be approximately 5cms in diameter.
3. Well risen, straight sides, thin golden crust top and bottom, no flour base.
4. Fine, moist texture, good crumb, good flavour and according to type.



PRIZE ALLOCATION

LOCAL

- 1st - Laucke Goods Hamper (value approx \$17)
- 2nd - Laucke Country Women's Scone Mix (1 x 1.2kg, value approx \$5.50)
- 3rd - Laucke Country Women's Scone Mix (1 x 1.2kg, value approx \$5.50)

ASSOCIATION FINALS - TO BE HELD AT SCSA ANNUAL DINNER 17TH MAY 2025 AT MURRAY BRIDGE

April 2025 - winners will be advised of date

1st \$40.00	STATE	1st \$200.00
2nd \$20.00		2nd \$75.00
3rd \$10.00		3rd \$40.00

AGRICULTURAL SOCIETIES COUNCIL OF SA

Rich Fruit Cake & Genoa Cake Championship

SUNBEAM PRODUCTS TO BE USED WHERE POSSIBLE

2024 SOUTHERN COUNTRY SHOWS ASSOCIATION

SEMI-FINALS to be held at the **CALLINGTON SHOW** on Sunday 27th October, 2024

COOKERY CONVENOR:

Barb Smithies, M: 0432 908 475
E: smithies2212@gmail.com

FREE ENTRY: 1 ENTRY PER EXHIBITOR

Entries Close: 4.00pm Friday 29th September, 2024

Entry forms available in the Callington Show Book or from the Show's website - www.callingtonshow.com.au
Fruit Cake and Genoa Cake exhibits will be accepted for judging on Saturday 26th October from 8.00am to 11.30am and not to be removed until 4.30pm, Sunday.
Open Judging will be held on Sunday 27th October at 2.00pm.

Entries to the Secretary: Jillian Gale: M: 0429 189 620
E: secretary@callingtonshow.com.au

GENOA CAKE COMPETITION

(Exhibitors own recipe to be used)
- Cake not to be iced. Size and shape optional (no recipe need accompany exhibit)

SEMI-FINALS TO BE HELD AT THE CALLINGTON SHOW

FREE ENTRY: 1 ENTRY PER EXHIBITOR
Prize money: First - \$50, Second - \$20, Third - \$10
Sponsored by SUNBEAM
Winner eligible to compete in the State Final to be held at the 2025 ROYAL ADELAIDE SHOW
PRIZES: FIRST - \$300, SECOND - \$100, THIRD - \$50



RICH FRUIT CAKE CHAMPIONSHIP

Recipe to be used - Cake not to be iced - for hints go to: www.sacountryshows.com

PRIZE MONEY: First - \$60, Second - \$25, Third - \$10.

INGREDIENTS:

- 250 grams butter
- 250 grams dark brown sugar
- 6 eggs
- 250 grams sultanas
- 250 grams raisins
- 200 grams currants
- 100 grams dates
- 60 grams chopped red glacé cherries
- 60 grams mixed peel
- 60 grams chopped almonds
- 375 grams plain flour
- 1 teaspoon baking powder
- 1 teaspoon mixed spice
- 200 mls sherry or brandy

METHOD:

- Mix together all fruits, and soak in the sherry or brandy overnight.
- Sift together flour, baking powder and spice.
- Cream together butter and sugar.
- Add the eggs one at a time, beating well after each addition, then alternatively add the fruit and flour and lastly the chopped nuts.
- Mix thoroughly.
- Place mixture into a prepared square tin (approx. 19-22cm in size).
- Bake in a slow oven for approx 3 - 3 1/2 hours

Sponsored by SUNBEAM

Winner eligible to compete in the State Final to be held at the **2025 ROYAL ADELAIDE SHOW**
PRIZES: FIRST - \$300, SECOND - \$100, THIRD - \$50

*They're local experts
in our field.*

Proudly servicing the Fleurieu for 15 years.

FPAG

We're in your field

Victor Harbor 8552 1788 | Yankalilla 8558 3033
Langhorne Creek 8537 3322 | Strathalbyn 8536 2122
Mt Compass 8556 8918 | Livestock Michael 9407 947 637
www.fpag.com.au

12691043-JM32-24

Vhpelions.org.au
Vhpelions@gmail.com
 Find us on Facebook!

Lions Club of Victor Harbor & Port Elliot are proud to be once again support The Port Elliot Show.

Our famous BBQ's are not just a sausage sizzle but a gourmet treat!

Lions are out in your community working to make a difference. While visiting us at the show, check out our famous Christmas cakes and puddings for sale and enter our fantastic raffle with prizes galore!

We are open to new members and if you are interested, please come pass and talk to us.

12693633-AW23-24

The Cockle Train

Goolwa - Middleton - Port Elliot - Victor Harbor

Operating every
Sunday & Wednesday
 with
3 return trips
 between Goolwa and Victor Harbor

Buy your tickets at the station,
 on the day of travel

Photo: Jarle Dixon

Steamranger

steamranger.org.au

12693074-JM32-24

Junior Craft/Lego - Section O

Co-Conveners:
Janet Ellis Mobile: 0407 601 460 E
mail: janetellis53@hotmail.com and
Vanessa Edwards
email: eddysfamily@bigpond.com

The Port Elliot Show acknowledges the generosity of the following sponsors:

Caffe DeCarlo Goolwa, Kate's Hair Studio Port Elliot, Bruce Master Plumbers Victor Harbor, Ellis Family, The Dunes Mini Golf Victor Harbor, Port Elliot Pharmacy, Port Elliot Bakery, Victa Cinema Victor Harbor, Browse In & Save Victor Harbor and Goolwa, TerryWhite Chemmart Victor Harbor.

DELIVERY: PLEASE NOTE: EXHIBIT ITEMS FOR CRAFT CAN BE DELIVERED TO THE O'BRIEN PAVILION DURING THE FOLLOWING TIMES, THURSDAY OCTOBER 10 TH 2024 BETWEEN 3PM-6PM AND FRIDAY OCTOBER 11 TH 2024 BETWEEN 8.30AM AND 11.30AM.

Limit of three entries per person per class.

Prize money awarded 1st \$5, 2nd \$3, & 3rd \$1

14-16 YEARS CLASS

1. Creative Stone Painting
2. Ocean Themed Item (utilising e.g. Shells, driftwood, etc)
3. Upcycled/Repurposed/Recycled Item
4. Hanging Item (e.g. dream/sun catcher, macrame, etc)
5. Basketry
6. Paper Craft
7. Jewellery (polymer clay, metal beads, etc)
8. Unclassified Craft (describe what is to be judged)

Award to "Best Exhibit Classes 1-8 parenthesis

9-13 YEARS

9. Paper Crafted Item (e.g. origami, quilling, etc)
10. Jewellery (e.g. polymer clay, beading., etc)
11. Friendship Bracelet
12. Upcycled/Repurposed/Recycled Item
13. Item Made from Objects Found in Nature
14. Ocean Themed Item (utilising e.g. shells, driftwood, sand, etc)
15. Hanging Item (e.g. dream/sun catcher, macrame')
16. Christmas Creation - any item
17. Tie Dyed Item
18. Diorama (3D replica of a scene)
19. Unclassified Craft (describe what is to be judged)

Award to "Best Exhibit Classes 9-19 parenthesis

5-8 YEARS

20. Crazy Sculpture Using Cardboard Rolls
21. Decorated Box (no bigger than shoe box)
22. Upcycled/Repurposed/Recycled Item
23. Hand Painted Stone
24. Paper Plate Craft
25. Paper Crafted (e.g. origami, quilling, folding etc)
26. Christmas Creation - any item
27. Diorama (3D replica of a scene)
28. Ocean Themed Item (utilising shells, driftwood, sand, etc)
29. Unclassified Craft (describe what is to be judged)

Award to "Best Exhibit Classes 20-29 parenthesis

4 YEARS AND UNDER

30. Hand Painted Stone
31. Egg Carton Creation (e.g. animal, flowers, mask, etc)
32. Paper Plate Craft
33. Pipe Cleaner Craft
34. Threaded Item (e.g. cut straws, paper shapes etc)
35. Mud Cakes (made from mud)

Award to "Best Exhibit Classes 30-35 parenthesis

Port Elliot Branch of SA CWA Inc. Perpetual Trophy for the Most Outstanding Exhibit in Junior Craft - Judge's choice. Trophy and Voucher awarded.

LEGO

LEGO exhibits to be moveable on boards no bigger than 38.5cm x 38.5cm. No motorized exhibits. Original design favoured.

9-13 YEARS

36. Lego - vehicle
37. Lego - Themed display (e.g. Space, Farmyard, "Show Time")

5-8 YEARS

38. Lego - Themed display (e.g. Space, Farm, "Show Time")
39. Lego - Vehicle

4 YEARS AND UNDER

40. Lego/Duplo - Building/Vehicle

First prizes awarded in each Class of Lego



Craft – Open Section O

Co-Conveners: Janet Ellis 0407 601 460

Email: janetellis53@hotmail.com

Vanessa Edwards

Email: eddysfamily@bigpond.com

The Port Elliot Show acknowledge the generosity of the following sponsors:

Caffe DeCarlo Goolwa, Kate's Hair Studio Port Elliot, Bruce Master Plumbers Victor Harbor, Ellis Family, The Dunes Mini Golf Victor Harbor, Port Elliot Pharmacy, Port Elliot Bakery, Victa Cinema, Browse In & Save Victor Harbor and Goolwa, TerryWhite Chemmart Victor Harbor.

CLASS

1. Create a Treasure/Keepsake Box
2. Resin Craft – any item
3. 3 x Handmade Cards
4. Upcycled/Repurposed Recycled Item
5. Mosaic – any item (not exceeding 40x40x40cm)
6. Ocean themed Craft (utilising e.g. shells, driftwood, sand, etc)
7. Creative Stone Painting
8. Hanging Item (e.g. dream/sun catcher, macrame, etc)
9. Paper Craft
10. Basketry
11. Christmas Creation – any item
12. Unclassified Craft (describe what is to be judged)

Award to "Most Outstanding Exhibit in Open Craft"
donated by Bruce Master Plumbers Victor Harbor

SOUTHERN FLEURIEU HISTORICAL MUSEUM

Our museum continues to delight visitors with the dedication of our volunteers to restoring and preserving the Fleurieu heritage. A consistent group of members come each week to work on items which are donated by the people of the area.

As with most community-based organisations we are constantly looking for more volunteers. If you know of someone who has skills to offer whether they be in the front office, desktop publishing, carpentry or just about anything, please enquire. The Museum provides fellowship and lunch on Thursdays for its volunteers.

We are open on Thursdays and Sundays from 10am until 3pm and at other times by appointment.

Entry is \$7.00 for Adults (16 yrs and over), \$2.00 for under 16 yrs, under 5 yrs are free, family tickets \$15.00

Over the Show weekend the Museum will be open from 9am until 4pm and we would appreciate a gold coin donation from visitors so that it can continue and grow. The collection cans are located at the front and rear doors and at various places around the museum.

**FOR ENQUIRIES: PLEASE CALL OUR PRESIDENT
 ON 0427 114 189**



Cut Flowers Open Section P Pot Plants Open & Junior Section P

Convener: Erica Hunt
Email: ericahunt2020@gmail.com

The Port Elliot Show acknowledges the generosity of the following sponsors:
The Stihl Shop Victor Harbor, Sinclair Florists Victor Harbor, RM Rose Family.

Limit of one entry per person per class

Public exhibitors can set up their Cut Flowers exhibits on the table in the O'Brien pavilion between 9am - 10am only on drop off day Friday 11th October. No public access after that time.

CUT FLOWERS SECTION P - OPEN

Class

1. Flowering or Ornamental Shrub & Tree variety (not exceeding 40cm)
2. Bulbous Tuberous or Corms 3 cuts (not orchid)
3. Orchid 1 cut One Kind of Flower 3 distinct
4. 3 Red flowers
5. 3 White flowers
6. 3 Yellow flowers
7. 3 Pink flowers
8. 3 Blue/Mauve flowers
9. Carnation 1 bloom any colour
10. Sweet Peas 3 distinct cuts
11. Gerbera 1 bloom any colour
12. Ranunculus 1 cut any colour
13. Pelargonium Regal 3 distinct cuts any colour
14. Pelargonium Regal 1 cut any colour
15. Geranium Double 1 cut any colour
16. Geranium Single 1 cut any colour
17. Bearded Iris 3 cuts not necessarily distinct
18. Bearded Iris 1 cut
19. Dutch Iris 1 cut
20. Tulips any variety 3 cuts
21. Poppies any Variety 3 cuts
22. Native any Variety 3 distinct cuts or blooms

A "Port Elliot Show Championship - Best Bloom in Show (other than a Rose)" - Ribbon & Voucher donated by The Stihl Shop Victor Harbor

ROSES (BUD OR BLOOM) OPEN

23. Yellow Rose 1 bloom
24. Yellow Rose 1 bud
25. Red Rose 1 bloom
26. Red Rose 1 bud
27. Pink Rose 1 bloom
28. Pink Rose 1 bud
29. White Rose 1 bloom
30. White Rose 1 bud
31. Multi Coloured Rose 1 bloom
32. Multi Coloured Rose 1 bud
33. Any other colour Rose 1 bloom
34. Any other colour Rose 1 bud
35. Roses 3 of 1 variety
36. Roses 3 distinct varieties
37. Rose Floribunda 1 cut any colour
38. Miniature Rose 1 cut (1 or more blooms on 1 stem)

A "Port Elliot Show Championship - Best Rose in Show" Ribbon & Voucher donated by The Stihl Shop, Victor Harbor

Pot Plants Section P - Juniors

CLASS 14-16 YEARS

48. Any Pot Plant in a Novelty Container (not to exceed 40cm total width including foliage)
49. Window Box (not to exceed 40cm total width including foliage)

Cash prize and ribbon "Best Exhibit" Classes 48-49 - donated by RM Rose Memorial Encouragement Award.

13 YEARS AND UNDER

50. Any Pot Plant in a Novelty Container (not to exceed 40cm total width including foliage)
51. Window Box (not to exceed 40cm total width including foliage)

Cash prize and ribbon "Best Exhibit" Classes 50-51 - donated by RM Rose Memorial Encouragement Award.

Pot Plants Section P - Open

No pots to exceed 40cm (all pots must be clean)

39. Maidenhair Fern
40. Flowering Clivia
41. Foliage Plant in Flower
42. Any Cactus
43. Any Cyclamen
44. Any Fern (not maidenhair)
45. Any Pot Plant (not listed)
46. Any Orchid
47. Fairy Garden in a Novelty Container

A "Port Elliot Show Best Pot Plant in Show" Ribbon & Voucher Donated by Sinclair Florist, Victor Harbor

Floral Art Open - Section Q

Co-Convenors: Barbara Burford,
Janette Thomas & Susan Huddy
Barbara Mobile: 0403 839 512,
Email: barb1burford@yahoo.com.au

SPONSORS:

Morgan Park Garden Nursery Victor Harbor, Charlie & Jack Victor Harbor, Goolwa Garden Supplies Goolwa, Ms. Gail van Ryswyk, Victor Harbor, Mrs. Connie Barnes, Victor Harbor, Mrs Claire McDonald Port Elliot, Mrs Janette Thomas Victor Harbor.

Limit of one entry per person per class.

HINTS FOR PUBLIC EXHIBITORS Use fresh material only No leaves are to be in water. Stand flowers and foliage in water for 1 hour before use to condition them. Mechanics Floral foam (oasis), pin holders, wire or plastic mesh must be firmly secured to the container. Adhesive tape, cable and plant ties, bamboo skewers and kebab sticks are allowed. Driftwood, bark, twigs can be used for wood.

ALL ARRANGEMENTS MUST NOT EXCEED 50CM WIDTH

Public exhibitors can set up floral arrangements on table in the O'Brien pavilion between 9am - 10am only on drop off day Friday 11 th October. No public access after that time.
"Overall Show Winners" 1st, 2nd & 3rd prizes sponsored by Morgan Park Garden Nursery, Victor Harbor.

FLORAL ART - OPEN

Class

1. Floral Arrangement using wood and or bark.
 2. Floral Arrangement using 2 containers.
 3. Floral Arrangement Tall and Slender
 4. Floral Arrangement incorporating Stralitzia's
- RIBBON & VOUCHER for Best Exhibit 1-4**
1st, 2nd & 3rd Donated by Charlie & Jack Victor Harbor.

FLORAL ART - NOVICE

- Novice Class is open to any exhibitor who has not won more than 3 x 1st prizes in any Novice class.
5. Floral Arrangement in a basket.
 6. Floral Arrangement incorporating Arum Lillies.
 7. Floral Arrangement using all Green plus 1 colour in any container.
- Best Exhibit Classes 5-7 donated by Mrs. Claire McDonald and Goolwa Garden Supplies.**



Floral Art Juniors - Section Q

Prize money awarded Juniors -
1st \$5, 2nd \$3 & 3rd \$1

10-16 YEARS

1. Make a scary Halloween Mask.
 2. Floral Arrangement in a Boot.
 3. Make an Animal of choice, using dried garden matter such as gum nuts, wood, leaves, stick, branches etc.
- A "Port Elliot Best Exhibit" Ribbon and prize awarded donated by Gail van Ryswyk.**

5-9 YEARS

4. Make a scary Halloween Mask.
5. Floral Arrangement in a Teapot.
6. Miniature Fairy Garden.

7. Floral Arrangement in a Teacup and Saucer
- A "Port Elliot Best Exhibit" Ribbon and prize awarded 1st 2nd 3rd donated by Mrs Janette Thomas**

4 YEARS AND UNDER

8. Decorated Card.
 9. Decorate a favourite toy.
 10. Floral Arrangement in damp sand in a saucer (not paper plate)
- A "Port Elliot Best Exhibit" Ribbon and prize awarded donated by Connie Barnes**

Home Produce Junior - Section R

Convener: Robert Cary Phone
0411 149 468
Email: caryfamily@bigpond.com

Incorporating Eggs, Jams, Preserves, & Relishes, Fruit & Vegetables

Sponsorship has been very kindly donated by: Middleton Tavern Middleton, Stockfeeds R Us, Port Elliot Timco Mitre 10, Middleton IGA, Bunnings Victor Harbor, Cary Family. Limit of 1 entry per person per class.
Please present on a firm plate. Prize money awarded 1st \$5, 2nd \$3 & 3rd \$1.

EGGS - JUNIOR

16 years & under

EGGS

Class

1. 6 White Fowl Eggs
2. 6 Brown Fowl Eggs
3. 6 Tinted Fowl Eggs
4. 6 Duck Eggs
5. 6 Tinted Duck Eggs
6. 6 Eggs not listed above eg Pheasant, Turkey, Goose, Quail, Pigeon, Emu
7. Presentation of 6 Eggs in a Box or Basket

"Best Exhibit" Ribbon & Prize awarded in classes 1-7

FRUIT & VEGETABLES - JUNIOR

11-16 YEARS

8. Any vegetable grown by a child 11-16 yrs.
9. Arrangement of any 3 Fruits with any sort of foliage.
10. Display of Herbs (minimum of 3 varieties, 1 container must not exceed 45cm)
11. Novelty arrangement using fruit & vegetables.

"Best Exhibit" Ribbon & Prize awarded in classes 8-11

5-10 YEARS

12. Any Vegetable grown by a Junior 5-10 yrs.
13. 1 x bunch of 4 Carrots
14. 1 x bunch of 4 Radishes
15. Any herb, 1 variety, 20cm pot or less
16. Mr or Ms Potato Head - using fruit & vegetables only.
17. Novelty creation using fruit & vegetable.

"Best Exhibit" Ribbon & Prize awarded in classes 12-17

4 YEARS & UNDER

18. Novelty creation using fruit & vegetables only.
19. Any vegetable grown by a Junior 4 yr & under.

"Best Exhibit" Ribbon & Prize awarded in classes 18-19

"Best In Show" Ribbon awarded in classes 1-19



Home Produce Open – Section R

Convener: Robert Cary
Phone 0411 149 468 Email: caryfamily@bigpond.com

Incorporating Eggs, Jams, Preserves, & Relishes, Fruit & Vegetables

Sponsorship has been very kindly donated by: Middleton Tavern Middleton, Stockfeeds R Us, Port Elliot Timco Mitre 10, Middleton IGA, Bunnings Victor Harbor, Cary Family.

Limit of 1 entry per person per class.

Please present on a firm plate.

EGGS

Open to all ages 17 yrs and over

1. 6 White Fowl Eggs
2. 6 Brown Fowl Eggs
3. 6 Tinted Fowl Eggs
4. 6 Duck Eggs
5. 6 Tinted Duck Eggs
6. 6 White Bantam Eggs
7. 6 tinted Bantam Eggs
8. Minimum of 6 eggs not listed above e.g. Pheasant, Turkey Goose, Quail, Pigeon, Emu

Best Exhibit Ribbon & Prize awarded in Classes 1-8

JAMS, PRESERVES AND RELISHES

Class "minimum Jar size 250Gr"

9. 1 Jar Honey
10. 1 Jar Mayonnaise
11. 1 Jar Pickled Onions
12. 1 Jar Mustard Pickles
13. 1 Jar Pickles – any variety not listed
14. 1 Jar Pesto
15. 1 Jar Tomato Relish
16. 1 Jar Relish – any variety not listed
17. 1 Jar Tomato Chutney
18. 1 Jar Fruit Chutney
19. 1 Bottle Tomato Sauce
20. 1 Jar Lemon Spread
21. 1 Jar Marmalade – any variety
22. 1 Jar Berry Jam – any variety
23. 1 Jar Fruit Jam – any variety (not including berry)
24. 1 Jar Sweet Fruit Mince (for tarts/pies)

"Best Exhibit" ribbon & Prize will be awarded in classes

9-24

FRUIT & VEGETABLES

Class

25. Rhubarb 3 sticks
26. 1 Pumpkin (any variety)
27. 1 bunch 4 Carrots
28. 1 bunch 4 Parsnips
29. 1 bunch 4 Turnips
30. 1 bunch 3 Beetroot
31. 1 bunch 3 Leeks
32. 1 bunch Spinach or Silverbeet
33. 1 Cabbage – any variety
34. 1 Cauliflower
35. 1 Any Vegetable not listed.
36. Presentation Basket combining Fruit & Vegetables
37. Display of Herbs (minimum of 3 varieties, container must not exceed 45cm)

"Best Exhibit" ribbon & Prize will be awarded in classes 25-37

A "Port Elliot show Most Outstanding Exhibit Open Home Produce" will be awarded in classes 1-37



Needlework Junior - Section S

Convener: Jean Gunnett
Email: jgunnett@aapt.net.au

Sponsors: Aust. Sewing Guild – Fleurieu Group, Embroiderers Guild of SA South Coast Branch, Pennylane Patchwork, RM Rose Memorial and Victor Harbor Lace Makers, Strathalbyn Lace Makers.

Limit of three entries per person per class.

****Entries in this section are not to be laundered or dry cleaned** Please note on the entry form if in any section your item "DESIGNED BY ENTRANT" OR "HAND QUILTED"**

DELIVERY: Please note: Exhibit items for Needlework can ONLY be delivered to the O'Brien Pavilion on Thursday October 10th 2024 between 3pm and 6pm. Any exhibits delivered after that time will not be eligible for judging.

Prize money awarded – Juniors 1st \$5, 2nd \$3 & 3rd \$1

14-16 YEARS

Class

1. Knitted or crocheted article
2. Embroidered or decorated article
3. Machine sewn article/original quilt
4. Gift or Novelty

A "Best Exhibit" Ribbon & Voucher will be awarded in classes 1-4

9-13 YEARS

5. Knitted or crocheted article
6. Embroidered or decorated article
7. Machine sewn article
8. Gift or novelty

A "Best Exhibit" Ribbon & Prize will be awarded classes in 5-8

8 YEARS & UNDER

9. Knitted or crocheted article
10. Embroidered or decorated article
11. Machine sewn article
12. Gift or novelty

A "Best Exhibit" Ribbon & Prize will be awarded in classes 9-12

A "Port Elliot Show - Most Outstanding Exhibit Junior Needlework" will be awarded.



Needlework Open – Section S

Convener: Jean Gunnett,
Email: jgunnett@aapt.net.au

Sponsors: Aust. Sewing Guild – Fleurieu Group, Embroiderers Guild of SA South Coast Branch, Pennylane Patchwork, RM Rose Memorial and Victor Harbor Lace Makers, Strathalbyn Lacemakers.

Limit of three entries per person per class

****Entries in this section are not to be laundered or dry cleaned****

Please note on the entry form if in any section your item “DESIGNED BY ENTRANT” or “HAND QUILTED”

DELIVERY: Please note: Exhibits items for Needlework can ONLY be delivered to the O'Brien Pavilion on Thursday October 10th 2024 between 3pm and 6pm. Any exhibits delivered after that time will not be eligible for judging.

EMBROIDERY DEFINITIONS Surface embroidery refers to all those hand stitches worked freely across the surface of the fabric without the necessity of counting the threads, including using ribbon, thread, wool etc.

Counted embroidery refers to handmade articles which are worked by counting the threads of the fabric, including cross stitch, long stitch, and tapestry.

KNITTING

Class

1. Adult garment
2. Child/Baby garment
3. Shawl or Rug
4. Accessory – scarf, gloves, hat, bag, cushion, tea cosy
5. Toy
6. Article from hand spun yarn

A “Best Exhibit” Ribbon & Prize will be awarded in classes 1-6

CROCHET

7. Adult garment
8. Child/Baby garment
9. Shawl or Rug
10. Accessory – scarf, gloves, hat, bag, cushion, tea cosy
11. Toy
12. Doily or Tablecloth

A “Best Exhibit” Ribbon & Voucher will be awarded in classes 7-12

EMBROIDERY (HAND)

Framed or un-framed

13. Any Handmade Article using a surface embroidery technique
14. Any Handmade Article using a counted embroidery technique
15. Any Article using machine embroidery
16. Any Other Embroidery Article or Garment featuring embroidery, not included elsewhere

A “Best Exhibit” Ribbon & Voucher will be awarded in classes 13-16

DRESSMAKING

17. Baby/Child garment
18. Adult Garment

A “Best Exhibit” Ribbon & Voucher will be awarded in classes 17-18

HANDMADE LACE

19. Any handmade bobbin lace edging mounted by hand onto fabric.

20. Any handmade bobbin lace article, wholly made of lace
21. An article of handmade lace using any other technique. eg. Tatting, knitted lace etc

A “Best Exhibit” Ribbon & Voucher will be awarded in classes 19-21

DOLLS & TEDDIES

22. Doll made from fabric
23. Dressed Doll
24. Teddy Bear from fur or fabric
25. Dressed Teddy or other handmade soft toy

A “Best Exhibit” Ribbon & Voucher will be awarded in classes 22-25

PATCHWORK & QUILTING

(all quilts need a sleeve for hanging)

26. Small Quilt featuring applique (under 60”)
27. Small Quilt pieced and quilted by entrant
28. Miniature Quilt up to 35cm
29. Large Quilt (over 60”) quilted by entrant by 2 or more people
30. Large Quilt (over 60”) “Quilted by entrant”
31. Other Quilted Article (cushion, bag, clothing, etc)

A “Best Exhibit” Ribbon & Voucher will be awarded in classes 26-31

MISCELLANEOUS

32. Any Felted Article – wet or machine felted
33. Any Item unclassified

A “Best Exhibit” Ribbon & Voucher will be awarded in classes 32-33.

A “Port Elliot Show - Best in Show Needlework” Ribbon and Prize will be awarded in classes 1-33

Woodwork - Open & Junior Section T

Convener: Doug Collins
Phone: 0416 210 227
Email: whittling@waitpingacliffs.com

SPONSORS: We acknowledge the generosity of the following sponsors: Timco Mitre 10 - Port Elliot Road, Port Elliot, SA - Ph: 8554 2312, Carbatec - 27 Magill Road Stepney, SA - Ph: 8362 9111 and Arbotech - 67 Westchester Road Malaga WA 6090 - Ph: 08 9249 1944, Adelaide School of Woodwork - 10/5-7 Victoria Dr. Parafield Gardens SA 5107 - Ph: 08 8126 3874

Only open to Amateurs. All exhibits must be the work of the exhibitor.

Please read the schedule carefully to ensure your exhibit is entered in the correct class for appropriate judging (if in doubt please contact Convener)

Limit of three entries per person per class.

See entry form on page 31.

Wood work - Junior

JUNIOR 14-16 YEARS

Class

1. Any Woodwork item

RIBBON PLUS PRIZES TO BE AWARDED:

- 1st Prize: \$50 gift certificate from Carbatec
- 2nd Prize: \$25 gift certificate from Mitre 10 Port Elliot
- 3rd Prize: Ribbon only
- All entries eligible for "People's Choice - Best in Show" award.



Woodwork - Open Section T

CLASS

1. Wood Turning - Principle element involves the use of a lathe.
2. Wood Carving - Principle element is carved (with or without power).
3. Wooden Model Making - Components have been made by the entrant and should be primarily of wood and subsequently assembled. Commercial plans may be used in the making of components but no prefabricated model kits will be accepted.
4. Furniture Item - small pieces of furniture (foot stool, end table etc.)
5. Woodwork Item - Other eg. Toys, doll's houses, jewellery box (not carved or turned), Intarsia or Scroll saw projects, Pyrography.

RIBBON PLUS PRIZES TO BE AWARDED

IN CLASSES 1-5

- 1st Prize in each Open Class - Ribbon & \$50 gift certificate from Carbatec,
- 2nd Prize in each Open Class - Ribbon & \$25 gift certificate from Timco Mitre 10 Port Elliot

6. Quirky - Any wooden object that demonstrates a sense of humour or fun. The focus in the category is less on woodwork perfection and more on the overall sense of 'free-spirit' it conveys

A Ribbon and \$50 gift certificate will be awarded in class 6 Sponsored by Adelaide School of Woodwork.

People's Choice "Best in Show" will receive a \$50 gift certificate from Carbatec plus an Arbotech wood carving tool (Total value \$400) Cast your vote on Saturday - Winner announced on Sunday.

**COULD PRIZE WINNERS PLEASE
MAKE THEMSELVES PERSONALLY
AVAILABLE FOR A PHOTOGRAPH
PREFERABLY DURING THE SHOW OR
AT COLLECTION**



STOCKFEEDS R US
— AUSTRALIA PTY LTD —

Your local store for all your pet and produce needs for pets all shapes and sizes.

"If we dont have what you want we will get it."



PRESENT THIS ADVERT IN STORE FOR \$10 OFF YOUR NEXT PURCHASE OF \$100 OR MORE.
*VALID UNTIL 31/03/24

Your ultimate destination for premium animal nutrition and accessories.

- Horses • Poultry • Dogs • Cats • Sheep • Cattle • Alpacas • Goats • Rabbits • Guinea Pigs • Birds and lots more ...



7-11 Lincoln Rd
Hindmarsh Valley
SA 5211

Pb: (08) 8552 6732
Email: stockfeeds.r.us@gmail.com
Web: www.stockfeedsrus.com.au



12692073-SA22-24



STIHL

TOP OF THE SHOW WHEN IT COMES TO...

"Gardening equipment, lawn mowers & workshop servicing"

Stihl Shop Victor Harbor

Cnr Waterport Rd & Lincoln Park Drive
Call 8552 3313
www.stihlshopvictorharbor.com.au

12892733-JM32-24



fortuna
House of Performing Arts

Step into the spotlight at Fortuna House of Performing Arts, your premier destination for dance on the South Coast! From ballet to hip-hop, jazz to contemporary, we offer a diverse range of classes for all ages in a welcoming, inclusive environment.

With studios in Port Elliot, Middleton, Yankalilla, & Mount Compass, there's a Fortuna near you!

Our comprehensive syllabus includes Tap, Jazz, Ballet, Acro-Dance, Dance Cirque, Musical Theatre, Acting and Singing and more. Plus certificate courses in partnership with Empowerdance RTO 40397, paving the way for a career in the arts.

Showcase your talent in our annual concerts and regional performances, building confidence and community spirit. Experience the expertise of our passionate instructors, dedicated to unlocking each student's full potential.

Join our dance family and shine both on and off the stage!
Visit www.fortunadance.com.au or call 0411 129 709 to learn more.



12884184-AJV68-24

Look What's New

At The Show

This year the Port Elliot Agricultural Show is adding Pottery to its Indoor Exhibition lineup! To promote this new category, the show organizers are calling upon ceramic artists to create a "piggy bank" or "money bank" out of clay. There will be three age groups: Adults 18 and over, Teens 13 yrs to 17 yrs and kids under 12 yrs. Special prizes will be awarded to the winner of each category. There will also be a live demonstration, and the "Pottery Throw Down" competition. It's all about creativity and fun at the Port Elliot Show.

Pottery Open & Junior Section U

Convener : Clancy Morwenna
Email: clan.morwenna@gmail.com
Sponsor : Bendigo Bank Victor Harbor

Only open to amateurs and exhibits must be the work of the exhibitor.

Complete the entry form on page 31 and see page 30 for delivery details and conditions of entry. Limit 1 entry per person per class.

Exhibits NOT to exceed 20cm wide or weight over 2kg.

Prize money & ribbons will be awarded in Junior classes 1st \$5, 2nd \$3, 3rd \$1. Ribbons awarded in Open section

OPEN

Class 1. Piggy Bank or Money Bank, made from clay.

TEENS 13 - 17 YEARS

Class 2. Piggy Bank or Money Bank, made from clay.

JUNIORS UNDER 12 YEARS

Class 3. Piggy Bank or Money Bank, made from clay.



Inaugural Southern Fleurieu Wine Competition 2024

The Port Elliot Show is excited to announce the first Southern Fleurieu Wine Competition that will be held in conjunction with the Currency Creek Wine Association as part of the 144th Port Elliot Show. The Wine Competition will highlight the wines of the region with special attention to the new smaller wineries of the region. Wineries on the Southern Fleurieu Peninsula, south of Mount Compass and west of Langhorne Creek also, small new wineries and amateurs are specifically invited to enter. Entries for this year's show closed on August 1st and judging was completed prior to the show. Winners will be announced at the Official Opening of the 144th Port Elliot Show on Saturday, 12th of October at 12 noon, and wines will be on display in the Rogers Pavilion.

The two main categories are Dry Reds and Dry Whites. The Dry Red category includes Shiraz, Cabernet, Blend and other red. The Dry White category includes Pinos Gris, Sauvignon Blanc, Chardonnay, Riesling and Sparkling.

The Young Gun Award will be granted to the best new wine submitted by an independent and/or new winery.

Fairness and unbiased judging by an expert panel will ensure that every entry is evaluated solely on its quality, offering a level playing field for all participants.

If you would like information on how you can enter next year, please speak to any of the officials on duty in the pavilion.





Rebekha Sharkie MP

Federal Member for Mayo

COME AND VISIT MY STAND AT THE PORT ELLIOT SHOW



South Coast Office

26 Hindmarsh Road Tuesday & Thursday
McCracken SA 5211 9.30am - 4.30pm
rebekha.sharkie.mp@aph.gov.au
8398 5566

Your voice in Canberra

Authorised by Rebekha Sharkie. Unit 3, Barker Plaza, 22-28 Hutchinson St, Mount Barker, SA, 5251

**Curious to know the latest
market value of your home?**

You may be surprised what it's
worth in todays market.

Kathleen Fry has been the No. 1 Sales
Agent on the South Coast for over 20 years.
An experienced negotiator with great local
knowledge can make a difference!

No Property Is Too Big Or Too Small

If you would like a free, no obligation appraisal of
your home call Kathleen today.

Kathleen
FRY



0417 286 657

kfry@harcourts.com.au

18A Cadell Street, Goolwa
244 Port Elliot Road, Hayborough

Harcourts South Coast

RLA228117



Innovation.
Sustainability.
Community.

Your Best Self.

Leading the way in agriculture and environmental science on the Fleurieu Peninsula and South Coast.

Explore your future - join us for a guided tour of Investigator College. Scan the QR code to learn more...



(08) 8551 0900
WWW.INVESTIGATOR.SA.EDU.AU



**Investigator
College**