



COMPLEMENTARY
COPY

145TH PORT ELLIOT SHOW

**At the Port Elliot Show Grounds
Cameron St, Port Elliot**

**Incorporating: Victor Harbor, Middleton, Goolwa, Currency Creek,
Mount Compass & Port Elliot**

Saturday 11th & Sunday 12th October 2025

• Saturday 9-5pm • Sunday 9-4pm



**Admission: Adults \$15
Concession (no seniors): \$10
Students: \$10 | Children 6-16 years: \$5
5 years and under: free**

**Eftpos Available | www.portelliotsow.com.au
NO DOGS ALLOWED - Except registered companion dogs**



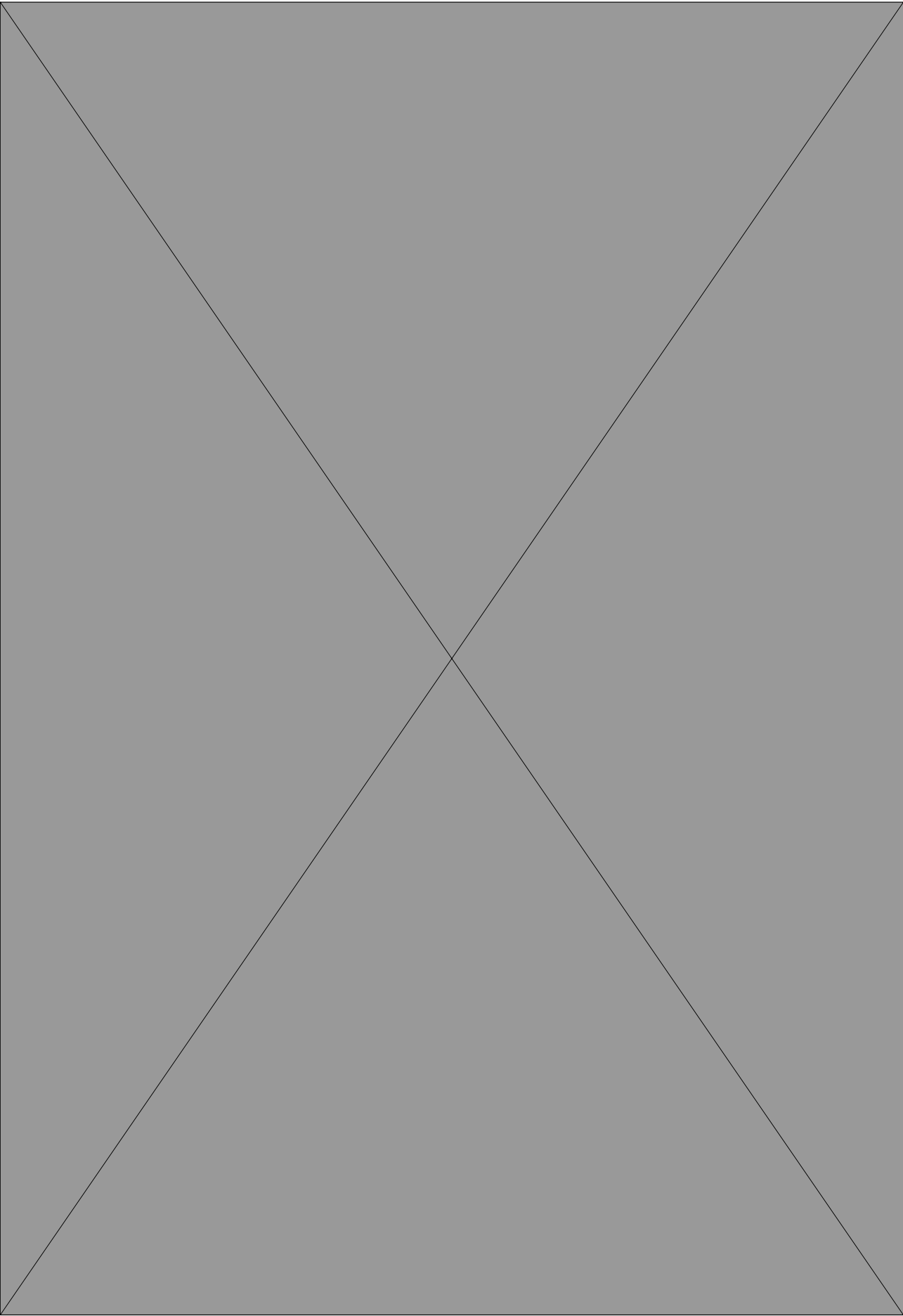

145th ANNUAL SHOW

Saturday October 11th & Sunday October 12th, 2025

Port Elliot Show Grounds, Cameron Street, Port Elliot

OPENING HOURS: SATURDAY 9AM – 5PM with the Official Opening 12 noon and
SUNDAY 9AM – 4PM

See page 6 and website for Entertainment article for both days. FREE program also available at the gate

INDEX TO SHOW SECTIONS

Animal Nursery	29
Art – Open & Entry form	27
Art – Junior 16yrs & under	32
Beef Cattle	25
Cookery Open	35
Laucke CWA Scone Mix Competition	36
Cookery Junior 16yrs & under	34
Craft Open	39
Craft/Lego Junior 16yrs & under	38
Cut Flowers Open	40
Entertainment	6
Floral Art Open	41
Floral Art Junior 16yrs & under	41
History Snippets	21
Home Produce Open	43
Home Produce Junior 16yrs & under	42
Horses In Action	13-15
Indoor Exhibit Entry Form & Delivery Details	30-31
Literary Creative Writing & Entry form	26
Miniature Goats	17
Native Food Competitions.....	35
Needlework Open	45
Needlework Junior 16yrs & under	44
Photography	28
Pot Plants Open	40
Pot Plants Junior 16yrs & under	40
Pottery	48
Poultry	22-23
Poultry Entry Form	23
President's Message	5
Rural Ambassadors	12
Sthn Agriculture Soc. Rules & Regulations	11
Sthn Fleurieu Historical Museum	39
Scarecrows/Boots/Decorated Bikes.....	29
Sheep and Fleece Wool	19-20
Show Person Competition	7
Southern Country Shows Assoc. Show Dates	8
Southern Country Shows Association	9
SCSA Aggregate Trophies and Sponsors	9-10
Sponsors	50
Ute Muster	16
Woodwork Open & Junior	46

LIFE MEMBERS

M.J.D. Scott OAM, ASM, T.D. Perry, C. Youles, S. Rogers, J. Harding, D. Giles, R. Giles, P. Greer, S. Thomas, G. Garrett, C. Cary, J. Ellis & L. Harding

LIFE MEMBERS (DEC'D)

B.C.H. Basham, B.H. Basham, G. Battye, G.W. Battye, J.A. England, N.J. Coote, L.W. Hann, B. Hann, C.F.K. Higgins, N. Scott, C.W. Colman, F.G. Michelmore, M.J. Meyer, E.D. Scott, G.A. Boxall, Y. Langdon, A.S.M. Lovell, H.J. Basham, H.B. Battye, H.L. Smith, F. Rouse, H. Marvel, P.R. Cudmore, E.H. Coote, J. McLeod, Dr F.J. Douglas, J.E. Marles, M.H. Gale OAM, C.W.H. Basham, P.M. Corcoran, H.E. Jolley, G. Ahrens, N. Anderson, C.L. Ekers, D. Dent, L. Pomery OAM, W.G. Scheske, E.G. Scheske.

PATRONS

Rebekha Sharkie MP Member for Mayo, David Basham MP Member for Finnis, The Honourable Dean Brown AO

MANAGEMENT COMMITTEE 2025 PRESIDENT: Rosemary Sage VP1 Neville Hall, VP2 Deanne Perry. TREASURER: Jayne Rayson SECRETARY: Carol Cary MINUTE SECRETARY: Jayne Rayson TRADE & CATERING CO-ORDINATOR: Kevin Whelan INDOOR CO-ORDINATOR: Sue Thomas OUTDOOR CO-ORDINATOR: Jim Harding MUSEUM CO-ORDINATOR: Peter Wood IMMEDIATE PAST PRESIDENT: Stephen Rogers ENTERTAINMENT CO-ORDINATOR: Jacqueline Stam COMMITTEE MEMBERS: Patsy Greer, Mel Spencer, Peter Schirmer DISPUTES COMMITTEE: The President, Vice President's Secretary and Immediate Past President PUBLICITY & PROMOTIONS CO-ORDINATOR: June Taylor

CONVENERS HORSES IN ACTION: Michael Scott, Peter Edwards & Caroline Scott BEEF CATTLE: Peter Ebbs SHEEP: Leslie Gemmell WOOL: Dusty Jones POULTRY: Gabby Spriggs HOME PRODUCE: Robert Cary JUNIOR ART: Kaitlin Ashby CUT FLOWERS: TBA FLORAL ART: Barbara Burford, Susan Huddy, COOKERY: Patsy Greer MINIATURE GOATS: Deanne Rundle & Lee Harrison NEEDLEWORK: Jean Gunnett CRAFT: Janet Ellis & Vanessa Edwards LITERARY: Kate Rogers ART OPEN: Wendy Jennings PHOTOGRAPHY: Grant Petras POTTERY: Maria Eilers UTES: Carol Van Dalen SCARECROWS: Grace Rogers WOODWORK: Doug Collins, Bernie Stefan-Rasmus & Mark Farmer WEB CO-ORDINATOR/ADMIN Manager Gayle Garrett SHOWPERSON: Leslie Gemmell WEBMASTER: Justin McDonald Stellar Digital GROUNDS CARETAKER: Rae Hall SHOW BOOK FOCUS GROUP: Patsy Greer, Sue Thomas, Jim Harding, Janet Ellis & Neville Hall

OFFICIAL LUNCHEON CATERERS: Riding for the Disabled Victor Harbor

NO DOGS ON GROUNDS (EXCEPT REGISTERED COMPANION DOGS)

SOUTHERN AGRICULTURAL SOCIETY INC. ABN 93 792 261 556 INCORPORATING

Mt. Compass, Victor Harbor, Port Elliot, Middleton & Goolwa

P.O. Box 399, Victor Harbor 5211 | www.portelliotsow.com.au | Membership \$10.00 | Show Grounds Ph: 8554 3344

SCSA COMPETITION WINNERS

THE HURLEY GROUP ART PRIZE



Winner Rob Gray (Absent), 2nd Place Lorene Van Rossen, 3rd Place Lynette Sander, Finalists Monika Slupnicki, Penny McArdle and Robin Dunn (Absent)

CREATIVE NATIVE FINAL



Right to Left: Winner Kathy Dennis, 2nd Alyssa Kassebaum, Finalists, Judy Paech and Cherrol Wundersitz

The Port Elliot Show Young Farmers Challenge

Are you 18 and over?? Think you can take on the young farmers challenge?

Gather a team of 4 (make sure at least one member is of a different gender) and you're good to go! !!!

No farming experience needed!!!

The challenges are pretty simple and easy to understand. The team that finishes first takes the win!

First Prize is \$200 and Runner-up team receives \$100

You can sign up your teams on the day or reach out to the convenor for pre-registration.



THE LEADERS IN IRRIGATION & FODDER

DRIVE THRU FODDER STORE

Animal Husbandry
Equestrian Supplies
Bird Seed
Fertilisers
Wood Heaters
Dog Food
Cat Food
Livestock Feed
Certain Grain Seed
Electric Fencing
Hay & Chaf

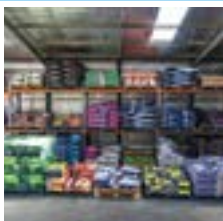

Spray Irrigation
Drip Irrigation
Poly Pipe & Fittings
PVC Pipe
Hose
Pop Up Sprinklers
Pressure Pumps
Rainwater Tanks
Pump Repairs & Maintenance

PRESENT THIS ADVERT AT OUR TWO CONVENIENT LOCATIONS AND RECEIVE 2 FREE PIGS EARS

VALID UNTIL 1ST OF SEPTEMBER

MURRAY BRIDGE 08 8532 2711 STRATHALBYN 08 8536 4422
151 ADELAIDE RD, MURRAY BRIDGE 41 MILNES RD, STRATHALBYN,
SA, 5253 SA, 5255

www.daishirrigation.com.au



Custom
Home
Builder



- New Homes
- Renovations
- Commercial
- Extensions
- Design
- Energy Efficient Homes

Bailey Homes...Passionate about Building AND our Community

58 Victoria Street, Victor Harbor
8552 3055

www.baileyhomes.com.au



12781928-JM26-25

PRESIDENT'S MESSAGE

Welcome one and all to our 145th annual Port Elliot Show.

Our award winning two-day show continues to be an amazing success, due to the support and tireless efforts of many individuals and organisations. Our thanks to our wonderful management committee, admin staff, patrons, sponsors, entertainers and trade stall operators to name but a few.

Special mention to our army of conveners, judges, gatekeepers, cleaners and dedicated volunteers without whom, we would not enjoy such a brilliant event. Also, a huge thank you to all the talented exhibitors who create a cherished treasures for entry in the show competitions for judging, and to everyone who comes along to continue the magnificent legacy of our Port Elliot Show.

Join in with like minded locals to show case your hobbies and talents.

Embrace the show experience by baking a cake, make some scones, enter your artwork, pottery, scarecrow, lego, pot plants, flowers and the list goes on.

Bring your families along to soak up the atmosphere of displays and exhibits, ring events and animals and of course the show bags, the yummy food stalls and the side show rides. Come and enjoy

Neville Hall
Vice President
Port Elliot Show

STEPHEN ROGERS (Former Show President)

In February this year Stephen Rogers, our tireless President since 2010 stepped aside from his position. In addition to this demanding position Stephen has family responsibilities, managing his farm and in between he tried to find the time and energy to pursue his other interests including sailing. Even in that he took on an administrative role.

Stephen's passion for the show and the incredible hard work required for 14 years were difficult for most but especially those on the Management Committee to comprehend at times. No matter what, if no one else could manage to put up their hand to carry out most tasks he

would do so over and over.

Committee and other show volunteers so respected his commitment to the show as his leadership certainly kept the show going for all those years. He has now been appointed Immediate Past President and is still a member of the Management Committee. There is no doubt the latter will continue to draw on his knowledge and expertise for years ahead.

Stephen has been replaced by Rosemary Sage (previous show treasurer) however she is currently on leave from the show. In the meantime, the show is being well led by Neville Hall (VP 1).



ENTERTAINMENT

Fun for all the family

This year promises to be a very popular event with many "old favourites" along with some new and exciting entertainment.

Great music from local and invited guest performers for all to enjoy. One of the main highlights for this year are the SA Axemen, who will have several shows on Saturday showing their amazing wood skills, something you should not miss.

This year featuring once again the Drumming Monkeys & 3d Kites. Also, our very popular Family Area near the Museum and Animal Nursery and the ever-popular Woodworking displays.

Bands, Musicians, Clowns, Magicians, Children's shows and activities, and so much more. A show not to be missed!

HORSES IN ACTION

As popular as ever which will be held on Sunday, October 12th 2025. A full day of Show Horse and Show Jumping events.

There will be something for everyone to see and do. You will find entertainment all around the show grounds, roaming performers and musicians playing for you while you enjoy your day. We will have a variety of performers in our Main Marquee along with several local bands. Performing again this year will be Encounter Lutheran College Choir.

Check out our Entertainment flyer which will be available at the entry gate for performance schedules. Don't miss a thing.

COMPETITION SECTIONS FOR ALL

Check out our Show Person competition on Saturday in the Main Marquee just before the Opening Ceremony. Why don't you enter an Exhibit in Art, Beef Cattle, Cookery, Craft & Lego, Literary, Fleece, Sheep, Floral Art, Cut Flowers, Home Produce, Miniature Goats, Needlework, Photography, Pot Plants, Poultry, Pottery, Scarecrows, Ute Muster, Woodwork and Decorated Bikes.

The Southern Fleurieu Museum is also well worth a visit.

2025 Show Gate prize

3 x \$100 Woolworths Wish Gift Cards.

Enter the draw with your name and phone number at the Main Pedestrian Gate on Show days. Three lucky tickets will be drawn at 3pm on Sunday October 12th at the show.



Port Elliot Show

SHOW PERSON COMPETITION

CONVENER: Leslie Gemmell Phone: 0415 313 841
Saturday 11th October in the Entertainment Marquee
Please contact convener for further information

Pre-entries or on the day accepted. Entrants parade in clothes suitable for a day out at the Port Elliot Show. All entrants to be ready for judging. Please meet the Convener outside the Entertainment Marquee which will be located near the Founders Pavilion. Judging will be conducted from 11am to 11.45am.

- INTERMEDIATE SHOW PERSON 13 to 15 years
- JUNIOR SHOW PERSON 8 to 12 years
- MINI SHOW PERSON 3 to 7 years

SASHES AWARDED TO THE WINNER AND RUNNER UP IN EACH SECTION. Plus, prizes for all.



Left to Right Kayla Starkey, Dusty Jones (Judge), Elise Johnson and Leslie Gemmell (Convener)



DAVID BASHAM MP

MEMBER FOR FINNISS

IT'S
SHOW TIME!



Basham family involvement with the Port Elliot Show dates back to the 1800's where our dairy cows would be on show.

Country shows have a long history of being the place to share ideas, catch up with people, and showcase the region's best livestock, food and beverage, crafts, art, cookery and more.

My grandfather, Bunny Basham, spent years dedicated to the Port Elliot Show & The Royal Agricultural and Horticultural Society.

He was proud to have a shed named in his honour.



In recent years, I've enjoyed having a stand at the show. I look forward to catching up with everyone at this year's show and seeing the exhibits.

Congratulations to the committee for their determination, dedication, and hours volunteered to organise this year's show.

It is a special weekend for our community. If you can't make the show please contact or visit my office to tell me what matters to you.

My stand will be easy to see.

I will be on site for both days to catch up with members of our community.

www.davidbasham.com.au
finniss@parliament.sa.gov.au 8552 2152





Southern Country Shows Association

LIST OF SHOW DATES AND SECRETARIES 2025/2026

MURRAY BRIDGE A & H SOCIETY

Mrs Judy Paech – PO Box 315 Murray Bridge 5253
M: 0490 921 269 **W:** www.murraybridgeshow.com.au

Saturday **Saturday**
 Sept 27th 2025 Sept 26th 2026

YANKALILLA, RAPID BAY & MYPONGA A & H SOCIETY INC.

Mr. Brian Matthews – PO Box 215 Yankalilla 5203
M: 0484 377 062 **W:** www.yankshow.com

Saturday **Saturday**
 Oct 4th 2025 Oct 3rd 2026

STRATHALBYN AGRICULTURAL SOCIETY INC

Mr. Mark Jarder – PO Box 713 Strathalbyn 5255
M: 0430 902 907 **W:** www.strathshow.com.au

Monday **Monday**
 Oct 6th 2025 Oct 5th 2026

PORT ELLIOT SHOW (SOUTHERN AGRICULTURAL SOCIETY INC)

Mrs Carol Cary – PO Box 399 Victor Harbor 5211
M: 0409 002 027 **W:** www.portelliotsow.com.au

Saturday/Sunday **Saturday/Sunday**
 Oct 11th/12th 2025 Oct 10th/11th 2026

COONALPYN & DISTRICT A & H SOCIETY INC

Mrs Nadine Jericho – PO Box 29 Coonalpyn 5265
M: 0400 209 262 **W:** www.coonalpynshow.info

Saturday **Saturday**
 Oct 18th 2025 Oct 17th 2026

CALLINGTON A & H SOCIETY INC.

Mrs Jillian Gale – PO Box 21 Callington 5254
M: 0436 434 415 **W:** www.callingtonshow.com.au

Sunday **Sunday**
 Oct 26th 2025 Oct 25th 2026

URAILLA & SUMMERTOWN H & F SOCIETY INC.

Mrs Kim Murphy – PO Box 87 Uraidla 5142
P: (08) 8390 3653 **W:** www.uraidlashow.com

Sunday **Sunday**
 Nov 2nd 2025 Nov 1st 2026

KANGAROO ISLAND SHOWS ASSOCIATION 2025

Saturday Nov 1st
 Kangaroo Island Show (Kingscote)

Saturday Nov 15th
 Parndana Show

2026 Show Dates

CENTRAL DISTRICTS SHOWS ASSOCIATION

Angaston Show - Saturday Feb 28th

Mt Pleasant Show - Saturday March 21st

Mannum Show - Saturday Mar 7th

Mt Barker Show - Saturday 28th

Tanunda Show - Saturday Mar 14th

DIG. LOAD. SLASH. MOW.

Tough, reliable and easy to use. With a practical range of attachments across the Kubota products, you'll be amazed what's possible with any of our Kubota Series.

Kubota

G. & J. EAST
 STRATHALBYN
 FARM MACHINERY FOR ALL SEASONS

31-35 Milnes Road
 Strathalbyn, SA 5255
(08) 8536 3733

SOUTHERN COUNTRY SHOWS ASSOCIATION

LIFE MEMBERS: Messrs B.H. Basham, A.G. Air, C.L. Dunn & Mrs Pat McAlinden (all dec'd)

Mr. Michael Scott ASM OAM, Mrs. Carol Youles, Mr. Rex Liebelt, Mrs Julianne Wandel

PATRONS: Mr. Michael Scott ASM OAM, Mr. Phil Miegel, Mrs. Carol Youles

PRESIDENT: Mrs. Julianne Wandel M: 0429 098 526 E: julianne Wandel9@gmail.com

SENIOR VICE PRESIDENT: Mrs. Di Liebelt, M: 0432 789 204

JUNIOR VICE PRESIDENT: Mrs. Carolyn Johnson, M: 0419 597 732

SECRETARY: Mrs Gayle Garrett, M: 0419 494 275 E: scsaexec@gmail.com

ASSISTANT SECRETARY: Mr Rex Liebelt, M: 0407 181 664

OUTSTANDING CONTRIBUTION AWARDS:

2008: Helen Brewer (dec'd)

2009: Connie Launer

2010: Dillis Wright (dec'd)

2011: Rex Liebelt

2012: Jeff Evans

2013: Malcolm Maywald

2014: Alice Jericho

2015: Jan White

2017: Colin Rawlins

2017: Thelma Pfeiffer (dec'd)

2019: Leslie Gemmell

2023: Hall Family

2023: Helen Wright

2025: Julianne Wandel

2025: Clive Wundersitz

MERITORIOUS SERVICE AWARD: Julianne Wandel

2025 A.S.C.S.A

2026 S.C.S.A

2026 S.C.S.A

2026 S.C.S.A

2026 S.C.S.A

2026 S.C.S.A

Rich Fruit Cake and Genoa Cake Semi-Finals – Coonalpyn Show – Saturday 18th October

Presentation Night -February 14th - Strathalbyn Showgrounds

Annual Dinner, RA and Y R A Finals - Saturday, May 2nd - Strathalbyn

Laucke/CWA Scone Finals – Saturday May 2nd – Strathalbyn

Creative Native Food Finals – Saturday May 2nd – Strathalbyn

The Hurley Group Prize for Art Final – Saturday May 2nd – Strathalbyn

2024 AGGREGATE TROPHY SPONSORS AND WINNERS

PRESENTED ON SATURDAY FEBRUARY 3RD, 2024 AT STRATHALBYN.

TROPHY	WINNER	PTS	DONOR
Horses-in-Action	Grace Semmens	71	Michael Scott, Patron
Beef Cattle	Rosehill Square Meaters	70	Phil Miegel, Patron
Dairy Cattle	Toris Holsteins and Jerseys	50	Daish Irrigation & Fodder Murray Bridge & Strathalbyn
Long Wool Sheep	LC & HB Brewer	198	Radstock Romney
Short Wool Sheep	Roland Floyd	76	G & J East Machinery, Strathalbyn
Wool	Lucenbrae Props	168	Daish Irrigation & Fodder Murray Bridge & Strathalbyn
Poultry	Rex and Leah Liebelt	282	Murray Bridge Pigeon & Poultry Club
Art	Allan Hoppe	16	Gayle Garrett
Cookery	Carolyn Johnson	396	Laucke Flour Mills, Strathalbyn
Craft	Debra Holmes	28	Port Elliot Show
Cut Flowers	Diane Kendall	197	Thelma Pfeiffer (In Memoria)
Eggs	Noah Lienert	121	Nicole Filsell
Fruit & Vegetables	Clive Wundersitz	121	Uraidla & Summertown H&S Society
Home Brew	Irene Noakes	34	Rex and Leah Liebelt, Strathalbyn
Needlework	Kathleen Bentley	199	Rex & Leah Liebelt, Strathalbyn
Photography	Gary Davies	61	Southern Agricultural Society – Port Elliot Show
Potted Plants	Sarah Coudrey	228	Clive and Cherrol Wundersitz
Jams & Preserves	Carolyn Johnson	456	Uraidla & Summertown H&S Society
Junior Art	Georgia Lienert	37	Julianne Wandel
Junior Cookery	Aubrey Whelan	105	Laucke Flour Mills
Junior Craft	Noah Lienert	139	Gayle Garrett
Junior Handler	Evie Cerullo	8	Leslie Gemmell
Junior Lego	Georgia Lienert	30	Julianne Wandel
Junior Photography	Stella Milbank	94	Southern Agricultural Society – Port Elliot Show
Junior Poultry	Dylan Westlake-Siegmann	77	Murray Bridge Poultry & Pigeon Club

NOT WON - WOODWORK

2024 Rich Fruit Cake Championship - Vaughan Wilson

2024 Genoa Cake Championship - Erica Venning.

2025 Lauke/CWA Scone Competition - Sam Edwards

2025 Creative Native Competition-Kathy Dennis

2025 The Hurley Group Art Prize - Rob Gray

SCSA RURAL AMBASSADORS:

2025 Rural Ambassador - Caitlin Marshall, Coonalpyn Show

2025 Rural Ambassador Runner Up - Luke Radford,
Uraidla Show



SOUTHERN COUNTRY SHOWS ASSOCIATION RULES

No entry will be received from any person disqualified by any Society in the Association, or by the Southern Country Shows Association itself, during the period of such disqualification. Should an entry be accepted, it shall, when discovered be deemed void and the entry fee may be forfeited.

SOUTHERN COUNTRY SHOWS ASSOCIATION

2025 Aggregate Trophies

The following trophies to be won outright during the 2025 Annual Shows affiliated with the above association by the competitor exhibiting in at least two (2) shows. To be won by the exhibitor who gains the Highest Aggregate number of points. Points allotted: First, 5 points Second, 3 points.

R.A.H.S. MEDALLION: 2025 - EGGS

HORSES

BEEF CATTLE

DAIRY CATTLE

POULTRY

LONG WOOL SHEEP

SHORT WOOL SHEEP

WOOL

ART

COOKERY

CRAFT

CUT FLOWERS

EGGS

FRUIT & VEGETABLES

HOME BREW

JAMS & PRESERVES

NEEDLEWORK

PHOTOGRAPHY

POTTED PLANTS

JUNIOR HORSES

JUNIOR POULTRY

JUNIOR ART

JUNIOR COOKERY

JUNIOR EGGS

JUNIOR HANDICRAFTS

JUNIOR HANDLER

JUNIOR LEGO

JUNIOR PHOTOGRAPHY

The Southern Country Show's Association acknowledges with gratitude the following companies and individuals who support the Aggregate Trophies Competitions:

Royal A & H Society Inc

Michael Scott, ASM OAM, Patron

Phil Miegel, ASM OAM, Patron

David Basham, MP

Laucke Flour Mills, Strathalbyn

Southern Agricultural Society – Port Elliot Show

Nicole Fisell, Uraidla

Summertown H&F Society INC

Thelma Pfeiffer (In Memoria) donated by her family.

Clive and Cherrol Wundersitz

Murray Bridge Poultry & Pigeon Club

G & J East Machinery, Strathalbyn

Gayle Garrett

Julianne Wandel, Culburra

Leslie Gemmell

Rex & Leah Liebelt, Strathalbyn

Daish Irrigation & Fodder, Murray Bridge & Strathalbyn

A joint **SCSA/CDSA Perpetual Trophy** has been donated by Damien Liebelt and Jacquie Francis to an exhibitor who exhibits in a minimum of two shows in each association. This year's section is **FLORICULTURE**. Presentation rotates and in 2026 will be presented at the CDSA dinner.

2017 Winner: POULTRY – Rex & Leah Liebelt

2018 Winner: COOKERY – Carolyn Johnson

2019 Winner: SHEEP – Helen Wright

2020 Winner: JAMS & PRESERVES – Denise Frahn

2022 Winner: BEEF CATTLE – Nampara Pastoral Co

2023 Winner: Photography – No winner

2024 Winner: HORSES-IN-ACTION – Caitlin Fricker

2025 Winner: NEEDLEWORK – Kathleen Bentley



Thank you



Australian Wool Innovation Limited



We would like to take this opportunity in joining all other South Australian Show Societies in extending our sincere thanks and appreciation to the sponsors of the Agricultural Societies Council of South Australia. We acknowledge the aid and support of the following organisations listed below that are connected with all events associated with the Agricultural Societies Council and the Country Show Societies of South Australia.

Please support the organisations that support us.

Southern Agricultural Society Inc – Port Elliot Show Rules And Regulations

1. The Society accepts no responsibility for errors or omissions in the Show Book.
2. On Show days, no one will be permitted entry to the Grounds unless they produce a show ticket or can prove they are an Authorized Official.
3. The Port Elliot Show is a family-oriented community event, therefore anti-social behavior of any kind, will not be tolerated. Anyone acting in a drunken or inappropriate manner may require the Society to report to the relevant authorities and/or remove that person from the Grounds.
4. The Society will take every reasonable care to ensure that the grounds are in a safe condition, however some animals, exhibits, displays and structures may cause injury, so we ask everyone to take every possible care whilst on the Show Grounds.
5. Any owner, rider or exhibitor refusing to obey any reasonable order/ direction of the Convener/Steward in charge of that section may have his or her exhibit/entry withdrawn by the relevant authority and be disqualified from this Show in future.
6. No dogs are permitted on the Show Grounds, except for those involved in obedience demonstrations and/or registered companion dogs. Those involved in competition and/or demonstrations are to remain in their designated area once they arrive at the Show Grounds.
7. Protests regarding any Judge's decision must be received by the Secretary by 2 pm on the last day of the Show accompanied by a \$30 fee which shall be retained by the Society if the protest is deemed frivolous. In such matters the Disputes Committee's decision is final. For Horse protests see the website.
8. All entries are accepted subject to the Rules and Regulations of the Society.
9. Juniors are individuals 16 years and younger.
10. The Society will not accept any responsibility for the condition of items sent by an exhibitor via post.
11. Unless stated otherwise in individual sections Professionals and/or Teachers are not eligible to enter exhibits.
12. The Convener has the right to add and/ or change classes within their section each year.
13. Entries in all classes must be made on the forms provided in the show book or via the website: www.portelliotsow.com.au Photocopied forms from the show book are also acceptable, and/or contact Secretary.
14. A separate form must be used for each section and exhibitors are encouraged to enter early. Names and addresses to be clearly written on all forms.
15. The closing date for entries specified in each section must be strictly adhered to.
16. No late entries, phone entries or unwritten entries will be accepted unless otherwise noted by the Section.
17. If an item is entered into an incorrect class on the entry form, the Convener will determine the correct class prior to judging.
18. All exhibits must be the bona fide property of the exhibitor and must be grown or made by them. The Co-Ordinator/ Convener reserves the right to refuse any entry not meeting these criteria.
19. Cake and scone entries must be from an individual and include entrant's name and full contact details.
20. Exhibits that have previously won FIRST PRIZE at the Port Elliot Show are ineligible to compete.
21. Every possible care and ample exhibit space will be provided, but no responsibility will be incurred by the Society for any loss or damage of exhibits during the Show.
22. No indoor exhibitor's name will appear on any exhibit until after judging is finalised.
23. Except for Show Officials no entry to the indoor pavilion will be permitted during the judging process. Only Judges, the Co-Ordinator, Conveners and/ or Stewards are to be in the pavilion.
24. No prize will be awarded unless an exhibit is deemed worthy by the judges, who may award second and third prizes in lieu of first and second.
25. The Judge's decision is final.
26. Except where stipulated, no exhibits, ribbons, trophies, or prizes shall be removed before 4 pm on the Sunday of the Show. Unless otherwise specified, all exhibitors must present their exhibit receipt at the time of collection.
27. Unless by prior arrangement all prizes, monies and exhibits not collected by 5.30 p.m. on the Sunday of the Show will be forfeited.
28. If at any time within twelve months following the Show, it comes to the attention of the Management Committee that a prize has been awarded to anyone not so entitled, the Committee can take steps to recover the prize, including any monies. Further disciplinary action may ensue.
29. Space will be allocated for sideshows and trade stalls and proprietors must have appropriate Public Liability Insurance and Safety Inspection Certificates where appropriate and have paid the relevant show fees for the site.
30. All electrical cords and equipment must have a current test and tag attached.
31. Should any vendor refuse to follow the directions of the WHS officer on site they may be asked to vacate the Show Grounds.
32. No one is allowed in the show ring or judging areas except for Judges, Conveners, Stewards, and persons attending to stock.
33. Horses to remain in the area allocated by the Society.
34. The owner of any animal breaking loose may receive a \$100 fine.
35. All vehicles containing horse/ livestock entries must proceed to the allocated parking area, immediately after unloading.
36. If clarification is required pertaining to any of the Rules and Regulations contact the individual section Convener.
37. The Society reserves the right to refuse an entry or exhibit.
38. No private vehicles are permitted to enter the Show Grounds unless a Port Elliot Show Parking Permit can be produced.

SOUTHERN COUNTRY SHOWS ASSOCIATION RULES
No entry will be received from any person disqualified by any Society in this Association, or by the Southern Country Shows Association, during the period of such disqualification. Should an entry be accepted, it shall, when discovered, be deemed void and the entry fee may be forfeited.



THE 2025 RURAL & YOUNG RURAL AMBASSADOR AWARDS

THE 2025 RURAL AND YOUNG RURAL AMBASSADOR AWARDS HIGHLIGHTING YOUTH IN THE AGRICULTURAL SHOW MOVEMENT

- Are you young and enthusiastic about rural life?
- Do you enjoy travelling and meeting new people?
- Are you involved in your local community?

Introducing the Southern Country Shows Association Winner and Runner-Up in the Rural Ambassador Award Competition held recently at Murray Bridge

The Rural Ambassador award aims to highlight the importance of youth in rural South Australia and in particular the agricultural show movement.

The award provides a great opportunity to give young people a forum to express their views through education and experience and develop closer links with the primary industries in South Australia.

If you would like to become involved in the Ag. Societies Council of SA's Rural Ambassador or Young Rural Ambassador Awards please contact our Secretary Carol for further details -

M: 0409 002 027 or E: secretary@portelliotshow.com.au



From Right to Left

Caitlin Marshall, 2025 SCSA RA Winner (Coonalpyn Show)

Luke Radford, 2025 SCSA RA Runner-Up (Uraidla Show)

Invest wisely now for the security you'll want later



butler + butler
INVESTMENT SERVICES PTY LTD

Ask one of our experienced team members at Butler + Butler
how they can help you

91 Mt Barker Rd, Stirling, SA 5152 t: 8351 1777

14 Coral St, Victor Harbor, SA 5211 t: 8552 2411

Australian Financial Services Licence No. 229464

ABN 92 053 326 944

HORSES IN ACTION

Sunday October 12, 2025

(Full Horses-In-Action Program)

Entry via Website or download both forms and post to
Secretary Port Elliot Show - PO Box 399,
Victor Harbor SA 5211

Enquiries to Show Administration Manager - Gayle Garrett 0419 494 275 or Michael Scott 0403 313 742

CONVENERS: Michael Scott, Peter Edwards

a) Protests must be lodged within 20 minutes of completion of the event together with \$50.

b) Approved safety Helmets and Boots must be worn at ALL TIMES while mounted, boots must be worn while riding.

THE JUDGES DECISION IS FINAL. ENTRY FEES IN SECTION A \$5, SECTION B \$4 and SECTION C \$3

***** Horse Floats Entry/Exit to/from show grounds only via Gate 1 off Kurramin Court on Sunday. *****

1. Champions and Reserve Champions sponsored by Evans Earthworks. Champion \$20.00

Reserve Champion \$10.00

2. All hack classes to be judged in Ring 3 commencing with Section A.

RING 3 - SECTION A - 9.00 A.M. START

OFFICIAL HACK RING

1. Rider under 10 Yrs
2. Rider 10 Yrs & under 14 Yrs
3. Pony Hack ne 11hh
4. Pony Hack over 11hh ne 11.2hh
5. Pony Hack over 11.2hh ne 12hh
6. Pony Hack ne 12hh

CHAMPION & RESERVE CHAMPION PONY NE 12HH

(Events 1-6)

7. Pony Hack over 12hh ne 12.2hh
8. Pony Hack over 12.2hh ne 13hh
9. Pony Hack over 13hh ne 13.2hh
10. Pony Hack over 13.2hh ne 14hh
11. Pony Hack over 12hh ne 13hh
12. Pony Hack over 13hh ne 14hh
13. Pony Hack Open over 12hh ne 14hh

CHAMPION & RESERVE CHAMPION PONY OVER 12HH

NE 14HH (Events 7-13)

14. Galloway Hack over 14hh ne 14.2hh
15. Galloway Hack over 14.2hh ne 15hh
16. Galloway Hack Open
17. Galloway Hack Light Weight over 14hh ne 14.2hh
18. Galloway Hack Heavy Weight over 14hh ne 14.2hh
19. Galloway Hack Light Weight over 14.2hh ne 15hh
20. Galloway Hack Heavy Weight over 14.2hh ne 15hh

CHAMPION & RESERVE CHAMPION GALLOWAY HACK (Events 14-20)

21. Hack over 15hh ne 15.2hh
22. Hack over 15.2hh ne 16hh
23. Hack over 16hh ne 16.2hh
24. Hack over 16.2hh
25. Hack Open
26. Lightweight Hack over 15hh
27. Heavyweight Hack over 15hh

CHAMPION & RESERVE CHAMPION HACK (Events 21-27)

28. Show Hunter Hack over 15hh ne 15.2hh
29. Show Hunter Hack over 15.2hh ne 16hh
30. Show Hunter Hack over 16hh ne 16.2hh
31. Show Hunter Hack over 16.2hh
32. Show Hunter Hack over 15hh ne 16hh
33. Show Hunter Hack over 16hh
34. Lightweight Show Hunter Hack
35. Heavyweight Show Hunter Hack
36. Show Hunter Hack Open

CHAMPION & RESERVE CHAMPION SHOW HUNTER HACK (Events 28-36)

37. Rider 14 Yrs and under 18 Yrs
38. Rider 18 Yrs and over

39. Show Hunter Galloway over 14hh ne 14.2hh
40. Show Hunter Galloway over 14.2hh ne 15hh
41. Show Hunter Galloway Open
42. Lightweight Show Hunter Galloway
43. Heavyweight Show Hunter Galloway

CHAMPION & RESERVE CHAMPION SHOW HUNTER GALLOWAY (Events 37-43)

44. Show Hunter Pony ne 11hh
45. Show Hunter Pony over 11hh ne 11.2hh
46. Show Hunter Pony over 11.2hh ne 12hh
47. Show Hunter Pony ne 12hh
48. Show Hunter Pony over 12hh ne 12.2hh
49. Show Hunter Pony over 12.2hh ne 13hh
50. Show Hunter Pony over 13hh ne 13.2hh
51. Show Hunter Pony over 13.2hh ne 14hh
52. Show Hunter Pony over 12hh ne 13hh
53. Show Hunter Pony over 13hh ne 14hh
54. Lightweight Show Hunter Pony ne 12.2hh
55. Heavyweight Show Hunter Pony ne 12.2hh
56. Lightweight Show Hunter Pony over 12.2hh ne 14hh
57. Heavyweight Show Hunter Pony over 12.2hh ne 14hh

CHAMPION & RESERVE CHAMPION SHOW HUNTER PONY (Events 44-57)

"SUPREME HACK OF SHOW"

SECTION B (LED)

No Prize Money Awarded

RING STARTS AT THE CONCLUSION OF SECTION A

Riders must be under 10 years and must be led at all times to compete in this ring. No rider can compete in the Led Ring and the Encourage Ring except Event 69 (The Nan Scott Memorial). Horses may be ridden by another rider in the Encourage Ring, but classes will not be held.

58. Best Walking Pony ne 14hh
59. Pony or Riding Club Mount ne 12.2hh
60. Pony or Riding Club Mount over 12.2h ne 14hh
61. Pony or Riding Club Rider under 8 Yrs
62. Pony or Riding Club Rider 8 Yrs and under 10 Yrs
63. Pony Hack ne 12.2hh
64. Pony Hack over 12.2hh ne 14hh
65. Local Pony ne 14hh
66. Rider under 8 Yrs
67. Rider 8 Yrs & under 10 Yrs
68. Local Rider Open

Events 65. & 68. Exhibit and rider must reside within a 25km radius of Port Elliot Show Grounds - excludes the District Council Area of Yankalilla.

SECTION C - WILL FOLLOW SECTION B**UNOFFICIAL RING & PONY/RIDING CLUB RING**

Events up to and including 74. - All riders & horses must be in full club uniform & be financial members of a pony/riding club.

PROOF OR MEMBERSHIP REQUIRED FOR PONY AND RIDING CLUB EVENTS

- 69. Nan Scott Memorial Smartest on Parade
- 70. Pony or Riding Club - Mount ne 12hh
- 71. Pony or Riding Club - Mount over 12hh ne 13hh
- 72. Pony or Riding Club - Mount over 13hh ne 14hh
- 73. Pony or Riding Club - Mount over 14hh ne 15hh
- 74. Pony or Riding Club - Mount over 15hh
- 75. Best Walking Pony, Galloway or Hack

Events 76. & 77. - Exhibit and rider must reside within a 25km radius of Port Elliot Show Grounds - excludes the District Council Area of Yankalilla.

- 76. Local Pony ne 14hh
- 77. Local Galloway or Hack over 14hh
- 78. Pony Hack ne 12hh
- 79. Pony Hack over 12hh ne 13hh
- 80. Pony Hack over 13hh ne 14hh
- 81. Lightweight Pony Hack ne 14hh
- 82. Heavyweight Pony Hack ne 14hh
- 83. Galloway Hack over 14hh ne 15hh
- 84. Lightweight Galloway Hack over 14hh ne 15hh
- 85. Heavyweight Galloway Hack over 14h ne 15hh
- 86. Hack over 15hh
- 87. Lightweight Hack over 15hh
- 88. Heavyweight Hack over 15hh
- 89. Pair of Ponies ne 14hh
- 90. Pair of Galloways/Hacks over 14hh
- 91. Rider under 10 Yrs
- 92. Rider 10 Yrs & under 14 Yrs
- 93. Rider 14 Yrs & under 18 Yrs
- 94. Rider 18 Yrs & over
- 95. Fancy Dress Open

A \$30 prize will be awarded to the best performed Local* horse and rider combination on the day, in both the Show Horse and Show Jumping rings.

Donated by the family of the late Pat Roberts who was an avid supporter of the local competitions, in memory of Tom Roberts and Susan Welch.

Local is deemed as residing within 25km of Port Elliot - excludes the District Council of Yankalilla.

*** Must be nominated on entry form.**

SHOW JUMPING

Sunday October 12, 2025

Please see Entry and Waiver details on the previous page.

CONVENER: Caroline Scott E: carolinejdscott@outlook.com

Entry forms online or in Show Book, late entries incur \$10

***** Show Jumping Floats to Enter/Exit show grounds ONLY via Gate 1 off Kurramin Court on Sunday *****

All Riders & Owners must be members of EA to compete in classes of and above 1.05m. **Horses competing in these classes must have a current EA Jumping Licence.** Competition Licences must be produced on request.

Random swabbing may be conducted by E.A. throughout the event.

With the recent and ongoing implementation of base horse registrations, competitors must adhere to all rules, including those introduced by EA/ESA on or before Sunday 12th October, 2025.

Course walk for both Rings at 8.00 am - Competition begins at 08.30 am sharp, please follow draw order

RING 1

- 1. **Evans Earthworks 95cm** - Article 245.3 -
Prizes 1st - 5th: \$60, \$40, \$30, \$20, \$10 **Entry Fee: \$12**
- 2. **Jumping SA Bronze Series 1.05cm** - Article 238.2.2
Prizes 1st - 5th: \$70, \$50, \$40, \$20, \$10 **Entry Fee: \$15**
- 3.a **Barossa Lodge Farm Junior Ruby Series 1.10m** - Article 238.2.2
Prizes 1st - 5th: \$70, \$50, \$40, \$20, \$10 **Entry Fee: \$15**
- 3.b **Butler & Butler Open 1.1m** - Article 238.2.2
Prizes 1st - 5th: \$70, \$50, \$40, \$20, \$10 **Entry Fee: \$15**
- Classes 3.a & 3.b will be run concurrently**
- 4. **Junior Fosters Cup 1.15m** - Article 238.2.2
Prizes 1st - 5th: \$100, \$60, \$40, \$20, \$10 **Entry Fee: \$25**
- 5. **Powermove Distribution Silver Series 1.2m** - Article 238.2.2
Prizes 1st - 5th: \$100, \$60, \$40, \$20, \$10 **Entry Fee: \$20**
- 6. **Dapple EQ Open Gold Series 1.30m** - Article 238.2.2
Prizes 1st - 5th: \$200, \$175, \$125, \$75, \$50 **Entry Fee: \$30**

RING 2: ENCOURAGE RING PROUDLY SPONSORED BY COMPASS FEEDS & JOLLEY FARMS

All classes: 1st prize, Bag of Feed, Ribbons to 5th

- 7. **Open 30cm** - Article 245.3
Ribbons 1st - 5th - 1st Bag of Feed, \$20, 2nd \$10, 3rd \$5 **Entry Fee: \$7**
- 8. **Open 50cm** - Article 245.3
Ribbons 1st - 5th - 1st Bag of Feed, \$20, 2nd \$10, 3rd \$5 **Entry Fee: \$7**
- 9. **Open 65cm** - Article 245.3
Ribbons 1st - 5th - 1st Bag of Feed, \$20, 2nd \$10, 3rd \$5 **Entry Fee: \$7**
- 10. **Open 80cm** - Article 245.3
Ribbons 1st - 5th - 1st Bag of Feed, \$20, 2nd \$10, 3rd \$5 **Entry Fee: \$7**
- 11. **Open 90cm** - Article 245.3
Ribbons 1st - 5th - 1st Bag of Feed, \$20, 2nd \$10, 3rd \$5 **Entry Fee: \$7**
- 12. **Open 4 Bar, 1st round finishing at 60 cm and last jump going up by 10 cm approx. each round**
Entry Fee \$7

The Horses-In-Action Committee and Competitors would like to thank all of our valued Sponsors without whom our show would not be the success it is today.

Compass Feeds ■ Dapple EQ ■ The Tack Room

■ Evans Earthworks ■ Jolley Farms ■ Fosters ■ Butler & Butler
■ Saint Lourdes Australia & Buet SA Agent ■ Power Move

2025 HORSE SECTION ENTRY FORM FOR NON-ONLINE ENTRIES

POST - All paper entries and Waiver to Port Elliot Show, PO Box 399, Victor Harbor SA 5211

Entries close **Wednesday 8th October 2025**

Destination after leaving the show:

PIC No.: Local Rider: Yes/No



Available from website or for paper Waiver
and EFT payment details contact secretary@portelliotsow.com.au



ENTRY FORM

RING	CLASS	RIDER	HORSE	ESA	EXHIBITOR	\$ FEE



Name: _____ Age (if under 16): _____

Postal Address: _____

Town: _____ Postcode: _____

Phone Number: _____ Email: _____

I the undersigned, hereby declare the above exhibits are entered subject to the Rules and Regulations of the Southern Agricultural Society Inc. (Show Book or Online Book)

Signature: _____

Date: _____



UTE MUSTER

Saturday, October 11th 2025

Enquiries & Registration to

Convener: Carol Van Dalen 8554 2506 or 0401 929 395. **Co-Convener:** Deidre Solly.

Many thanks to the sponsors of the event:

Bridgestone Tyre Centre – Victor Harbor, Mustangs & Australian Classics – McLaren Vale, Mist - Port Elliot, Repco – Victor Harbor, Totally Workwear – Port Elliot, FPAG – Victor Harbor, Mr Menswear, Victor Harbor.

CLASS 1.

Best Feral Most dilapidated, unrepaired, dirty, rundown etc.

CLASS 2.

Best B & S Heaps of accessories, such as bull bar, aerials, lights, side skirts etc.

CLASS 3.

Best Chick Ute with a feminine touch. Must be owned by a female.

CLASS 4.

Best Street Immaculate condition, high performance, clean & shiny, can have accessories

CLASS 5.

Best Commercial

CLASS 6.

Best Rural

CLASS 7.

Best 4x4

CLASS 8.

Best Holden

CLASS 9.

Best Ford

CLASS 10.

Best Classic 30 years or older

Also "Surprises" on the day.

Oldest/Youngest Ute, Furthest Travelled, First time at this Ute Muster and more

No Class entry fees. All Utes to be entered by 9.45am and to remain on the Show Grounds until 4pm. Entry/Exit via Gate 4, Water Lane.



MINIATURE GOATS

Saturday, October 11th 2025
& Sunday, October 12th 2025

Conveners: Deanne Rundle & Lee Harrison Entries
 forwarded to admin@miniaturegoatsaustralia.com

MINIATURE GOATS

DOE Section

1. Kid Doe – Under 6mths
2. Kid Doe – 6mths not to exceed 12mths

KID CHAMPION & RESERVE Kid Doe

3. Junior Doe – 12mths not to exceed 2 years
4. Junior Doe – 2 years not to exceed 3 years
- JUNIOR CHAMPION & RESERVE Junior Doe
5. Adult Doe – 3 years not to exceed 5 years
6. Adult Doe – 5 years and over

ADULT CHAMPION & RESERVE Adult Doe

BUCK Section

7. Kid Buck – Under 6mths
8. Kid Buck – 6mths not to exceed 12mths

KID CHAMPION & RESERVE Kid Buck

9. Junior Buck – 12mths not to exceed 2 years
10. Junior Buck – 2 years not to exceed 3 years
- JUNIOR CHAMPION & RESERVE Junior Buck
11. Adult Buck – 3 years not to exceed 5 years
12. Adult Buck – 5 years and over

ADULT CHAMPION & RESERVE Adult Buck

PYGMY GOATS

DOE Section

13. Kid Doe – Under 6mths
14. Kid Doe – 6mths not to exceed 12mths

KID CHAMPION & RESERVE Kid Doe

15. Junior Doe – 12mths not to exceed 2 years
16. Junior Doe – 2 years not to exceed 3 years
- JUNIOR CHAMPION & RESERVE Junior Doe
17. Adult Doe – 3 years not to exceed 5 years
18. Adult Doe – 5 years and over

ADULT CHAMPION & RESERVE Adult Doe

BUCK Section

19. Kid Buck – Under 6mths
20. Kid Buck – 6mths not to exceed 12mths

KID CHAMPION & RESERVE Kid Buck

21. Junior Buck – 12mths not to exceed 2 years
22. Junior Buck – 2 years not to exceed 3 years
- JUNIOR CHAMPION & RESERVE Junior Buck
23. Adult Buck – 3 years not to exceed 5 years
24. Adult Buck – 5 years and over

ADULT CHAMPION & RESERVE Adult Buck

NIGERIAN DWARF GOATS

DOE Section

25. Kid Doe – Under 6mths
26. Kid Doe – 6mths not to exceed 12mths

KID CHAMPION & RESERVE Kid Doe

27. Junior Doe – 12mths not to exceed 2 years
28. Junior Doe – 2 years not to exceed 3 years
- JUNIOR CHAMPION & RESERVE Junior Doe
29. Adult Doe – 3 years not to exceed 5 years
30. Adult Doe – 5 years and over

ADULT CHAMPION & RESERVE Adult Doe

BUCK Section

31. Kid Buck – Under 6mths
32. Kid Buck – 6mths not to exceed 12mths

KID CHAMPION & RESERVE Kid Buck

33. Junior Buck – 12mths not to exceed 2 years
34. Junior Buck – 2 years not to exceed 3 years
- JUNIOR CHAMPION & RESERVE Junior Buck
35. Adult Buck – 3 years not to exceed 5 years
36. Adult Buck – 5 years and over

ADULT CHAMPION & RESERVE Adult Buck

WETHER SECTION (ALL BREEDS)

37. Kid Wether – up to 1 year
38. Junior Wether – Over 1 year not to exceed 3 years
39. Adult Wether – 3 years not to exceed 5 years
- CHAMPION & RESERVE Wether**
40. Handler Class/es (may be split into Junior and Senior depending on entries)

PROGENY AND BREEDERS CLASSES

Minimum 2 goats to run classes ALL BREEDS (see progeny rules).

Wethers excluded

41. Dam and Daughter
42. Two Progeny from same Sire
43. Breeders Trio (same stud prefix)

AUSTRALIAN CHAMPION CLASSES

Minimum 2 goats to run class

(Australian Champion title animals only compete for points towards a Grand Champion Title)

44. Champion of Champions AUSTRALIAN MINIATURE.
45. Champion of Champions PYGMY
46. Champion of Champions NIGERIAN DWARF

IN SHOW AWARDS AUSTRALIAN MINIATURE

(AUTOMATIC entry from Breed Class Winners)

Best Kid in Show - Kid Champions from Breed Classes (Doe & Buck)

Best Junior in Show - Junior Champions from Breed Classes (Doe & Buck)

Best Adult in Show - Adult Champions from Breed Classes (Doe & Buck)

Supreme Australian Miniature Goat in Show (Automatic from Best in Show Winners)

IN SHOW AWARDS PYGMY

(AUTOMATIC entry from Breed Class Winners)

Best Kid in Show - Kid Champions from Breed Classes (Doe & Buck)

Best Junior in Show - Junior Champions from Breed Classes (Doe & Buck)

Best Adult in Show - Adult Champions from Breed Classes (Doe & Buck)

Supreme Pygmy Goat in Show - (AUTOMATIC from All Best in Show Winners)

IN SHOW AWARDS NIGERIAN DWARF

(AUTOMATIC entry from Breed Class Winners)

Best Kid in Show - Kid Champions from Breed Classes (Doe & Buck)

Best Junior in Show - Junior Champions from Breed Classes (Doe & Buck)

Best Adult in Show - Adult Champions from Breed Classes (Doe & Buck)

Supreme Pygmy Goat in Show - (AUTOMATIC entry from All Best in Show Winners)

BEST EXHIBIT IN SHOW

- Judges Choice (No points awarded)

(AUTOMATIC from Supreme Aus Mini & Supreme Pygmy)

FUN CLASSES

Classes such as Fancy Dress, Best Painted Hooves, Best Hat, Best PJ's (Handler or Goat) etc can be run with consultation between exhibitors, judge and stewards with ample prior knowledge of the class.



Rebekha Sharkie MP

Federal Member for Mayo

Proudly Supporting Port Elliott Show

t: 8398 5566
rebekhasharkie.com.au



Authorised by
Rebekha Sharkie MP,
U3, 22-28 Hutchinson St,
Mount Barker, SA, 5251

SHEEP

Sunday, October 12th 2025

Convener: Mrs Leslie Gemmell Phone: 0415 313 841

Entries close Thursday, October 9th 2025

Entries now available online see our website: www.portelliotsow.com.au or enter directly with the Convener. Everyone to pay entry to the Show Grounds at gate. No entry fee for sheep. No limit on entries in any one class by exhibitor.

Entry/exit to/from Show Grounds via Gate 4 Wright Street / Water Lane

SCSA SHOW TROPHY FOR LONG WOOL SHEEP AND SHORT WOOL SHEEP

Trophy for outright win to the exhibitor gaining the highest aggregate number of points at two or more affiliated shows during the 2025 season. (Murray Bridge, Strathalbyn, Port Elliot and Yankalilla). Points to count 1st 5, 2nd 3.

NORM COOTE MEMORIAL TROPHY

Awarded to the exhibitor gaining most points with one breed to be nominated.

(Kindly donated by S. Coote, with many thanks.)

SHEEP PENNED BY 9.00AM. JUDGING 10.00AM.

Sheep may leave the grounds on Show Day any time after 4pm. Trophy and Prize Money presentations at 3.30pm.

Prize Money: 1st \$4, 2nd \$2. Prize Ribbons given for 1st, 2nd, 3rd. Champion Ribbons given. All stud sheep must be owned by exhibitors and breeder's group classes must be bred by the owner. All studs must be registered Brucellosis Accredited free flock and Ovine Johnes Free MN1 or better. These numbers and a copy of certificates must be attached to entry forms.

Status Assessment 5 or better and be vaccinated.

LONG WOOL SHEEP

ROMNEY

2. Ram over 1½ yrs
3. Ram under 1½ yrs
4. Ram Shorn under 1½ yrs after 1/5/2025
6. Ewe over 1½ years
7. Ewe under 1½ yrs
8. Ewe Shorn under 1½ yrs after 1/5/2025
10. Breeder's Group consisting of 1 ram and 2 ewes bred by exhibitor any age.

The Champion Romney Ram Prize awarded in Memory of Mrs Helen B Brewer "Radstock Romneys." donated by Leslie Brewer.

BORDER LEICESTER

11. Ram over 1½ yrs
12. Ram under 1½ yrs
13. Ram shorn under 1½ yrs after 1/5/2025
14. Ewe over 1½ yrs
15. Ewe under 1½ yrs
16. Ewe shorn under 1½ yrs after 1/5/2025
17. Breeder's Group (see Class 10)

CORRIEDALE

18. Ram over 1½ yrs
19. Ram under 1½ yrs
20. Ram shorn under 1½ yrs
21. Ewe over 1½ yrs
22. Ewe under 1½ yrs
23. Ewe shorn under 1½ yrs
24. Breeder's Group (see Class 10)

POLWARTH

25. Ram over 1½ years
26. Ram under 1½ yrs
28. Ewe over 1½ yrs
29. Ewe under 1½ yrs
31. Breeder's Group (see Class 10)

2024 Supreme Champion Long Wool Trophy in Memory of Adrian Lush

SHORT WOOL SHEEP

TEXEL

32. Ram over 1½ yrs
33. Ram under 1½ yrs

34. Ram Lamb dropped since 1st April 2025
35. Ewe over 1½ yrs
36. Ewe under 1½ yrs
37. Ewe Lamb dropped since 1st April 2025
38. Breeder's Group (see Class 10)

WHITE DORPER

39. Ram over 1½ yrs
40. Ram under 1½ yrs
41. Ram Lamb, dropped since 1st March 2025
42. Ewe over 1½ yrs
43. Ewe under 1½ yrs
44. Ewe Lamb, dropped since 1st March 2025
45. Breeder's Group (see Class 10)

SUFFOLK

46. Ram over 1½ yrs
47. Ram under 1½ yrs
49. Ewe over 1½ yrs
50. Ewe under 1½ yrs
52. Breeder's Group (see Class 10)



**POLL DORSET**

- 53a. Ram over 1½ yrs
- 53b. Ram under 1½ yrs
- 54. Ram shorn under 1½ yrs after 1/5/2025
- 55. Ewe over 1½ yrs
- 56. Ewe under 1½ yrs
- 57. Ewe shorn under 1½ yrs after 1/5/2025
- 58. Breeder's Group (see Class 10)

2025 SUPREME CHAMPION SHORT WOOL TROPHY in Memory of Kevin Higgins

ANY OTHER BREED

- 59. Ram over 1½ yrs
- 60. Ram under 1½ yrs
- 61. Ewe over 1½ yrs
- 62. Ewe under 1½ yrs
- 63. Breeder's Group (see Class 10)

PRIME S.A.M.M.

- 64. Ram over 1½ yrs
- 65. Ram under 1½ yrs
- 66. Ewe over 1½ yrs
- 67. Ewe under 1½ yrs
- 68. Breeder's Group (see Class 10)

SPECIAL CLASS (enter on the day)

The Open Sire's Supreme Progeny Class
To comprise of 2 Sheep of any age – Bred by the same Sire – 1 exhibit per Breed per Exhibitor.
Sponsored by: Imperial Partner's Texel and Polwarth Studs, Mt. Pleasant SA.

PRIME SHEEP SECTION

- 1st \$5 & 2nd \$2 Classes suitable for trade
- 69. Ewe suitable for prime lamb production lamb at foot
- 70. Three lambs in wool under 16kg
- 71. Three lambs in wool over 16kg

The Diana Keach Handler Classes in memory of Malcolm Drew. Sponsored by Leslie Brewer and Diana Keach prize money 1st 2nd

HANDLER

- 72. 17 years and under
 - 73. Handlers over 18 yrs.
- All Exhibitors are invited to display their Sheep and Handling Skills. Judged on Dress and Handling with a 1st Prize of Local wines and goodie basket.

FLEECE WOOL

Sunday, October 12th 2025

Convener: Miss Dusty Jones

P.O. Box 203, Meadows SA 5201

Phone 0407 202 308 No Entry Fee.

Entries now also available online see our website: www.portelliotsow.com.au or directly enter with the Convener.

Wool to be placed at Sheep Section by 9am. Judging at 9.30am.

Prize Money and trophies to be presented at 3.30pm. 1st \$3.00, 2nd \$1.50.

Entries close 9am on the morning of the show or by phone.

Mark Mitchel Memorial Trophy Awarded to the fleece gaining the highest points. Growth of wool not to exceed 373 days and must be grown by exhibitor. Fleeces to be lightly skirted.

MERINO WOOL

- 1. Merino Ram Fleece strong 22 micron & over
- 2. Merino Ewe Fleece strong 22 micron & over
- 3. Merino Wether Fleece strong 22 micron & over
- 4. Merino Ram Fleece fine 21 micron & under
- 5. Merino Ewe Fleece fine 21 micron & under
- 6. Merino Wether Fleece fine 21 micron & under

CORRIEDALE WOOL

- 7. Corriedale Ram Fleece
- 8. Corriedale Ewe Fleece

POLWARTH WOOL

- 9. Polwarth Ram Fleece
- 10. Polwarth Ewe Fleece

BRITISH BREED WOOL

- 11. Romney Ram Fleece
- 12. Romney Ewe Fleece
- 13. Border Leicester Ram Fleece
- 14. Border Leicester Ewe Fleece

CROSSBRED WOOL

- 15. Crossbred Fleece Quality 54s & under 60s (fi ne)
- 16. Crossbred Fleece Quality 50s & under 54s (medium)
- 17. Crossbred Fleece Quality under 50s (strong)

SAMM WOOL

- 18. SAMM Ram Fleece
- 19. SAMM Ewe Fleece

ANY OTHER WOOL

- 20. Any Other Ram Fleece
- 21. Any Other Ewe Fleece

LAMBS WOOL

- 22. Merino Lamb's Wool
- 23. SAMM Lamb's Wool
- 24. Any Other Lamb's Wool

FLEECE WOOL CHAMPIONSHIPS

Merino Ram Fleece | Merino Ewe Fleece | Corriedale Ram Fleece | Corriedale Ewe Fleece | Polwarth Ram Fleece | Polwarth Ewe Fleece | British Bred Ram Fleece | British Bred Ewe Fleece | Crossbred Fleece | SAMM Ram Fleece | SAMM Ewe Fleece | Any Other Fleece

Champion Lambswool Fleece Winning prize kindly sponsored by: Imperial Partners, Mount Pleasant SA.

OUT & ABOUT



HISTORY SNIPPETS

Quick Wooing in the Early Days

In the early days of the Colony, women were scarce and were snapped up as wives almost before they had put foot on shore. Sometimes, the husband elect didn't even pause to enquire the name of their wives to be. Below is such a case.

A party of immigrant girls had just arrived at Cliff House in Port Elliot. They had moved in pending allotment as servants to various settlers. As one resident, Edward Blake (anonymous name) strolled by, he saw a girl looking over the fence.

He asked, "Do you want to be married?" (without any preliminary conversation) "Yes" answered the girl without hesitation. "All right said Blake, I shall go to find a person". When Blake found the minister, he asked "What's the name of the bride?" "Bothered if I know" said Blake scratching his head, "I forgot to ask her".

Nevertheless, the couple was married next morning and enjoyed many years of wedded bliss and their descendant still live in the district.



POULTRY

Saturday, October 11th, 2025 & Sunday, October 12th, 2025

Convener: Gabby Spriggs moonblazz@gmail.com

Stewards: Maria McCardle & Rex Liebelt, Enquiries: 0407 181 664

Entry now also available online see our website www.portelliotshow.com.au OR

Posted to THE SECRETARY, PO Box 399,

Victor Harbor 5211 **BEFORE 7.00 PM ON FRIDAY, September 26th, 2025 – NO LATE ENTRIES**

Poultry entry/exit to Show Grounds ONLY via Gate 4 Wright Street / Water Lane NO ENTRY FEE

1st, 2nd and 3rd place winners of each class, all receive a certificate. AOV Classes with 3 or more entries – a new class will be created.

Exhibits must be delivered on Saturday October 11th by 9:30am sharp to the Perry Pavilion at the Port Elliot Show Grounds.

HOT WEATHER POLICY

If the forecast on the night before is 33C or higher at Victor Harbor for Show Day, the Poultry Section will be cancelled.

Note: It is the exhibitor's responsibility to supply water containers and water their birds.

- Diseased or infested poultry will not be judged and will be removed.
- Exhibitors of geese & turkeys, please supply your own pens.
- Presentation of ribbons & prizes at 4pm, Saturday.

NO EXHIBIT TO BE REMOVED FROM THEIR PENS PRIOR TO 4.00PM ON

SATURDAY. IF POSSIBLE, PLEASE LEAVE BIRDS ON DISPLAY FOR SUNDAY.

SCSA TROPHY: A Trophy will be awarded to the exhibitor who exhibits in two or more affiliated shows, and who gains the highest number of Aggregate points.

First – 5, Second – 3.

ROSETTES: Champion Bird of Show. Reserve Champion Bird.

Champion Junior Bird Under 16 & Under 10yrs PRIZE: Trophy each age group

RIBBONS: Champion Heavy Breed Male, Champion Heavy Breed Female, Champion Light Breed Male, Champion Light Breed Female, Champion Hard Feather Bantam Male, Champion Hard Feather Bantam Female, Champion Soft Feather Bantam Male, Champion Soft Feather Bantam Female, Champion Waterfowl Male, Champion Waterfowl Female, Champion Goose or Gander, Champion Turkey

JUNIOR RIBBONS: Champion Large Fowl – U/16, Champion Large Fowl – U/10, Champion Hard Feather Bantam – U/16, Champion Hard Feather Bantam – U/10, Champion Soft Feather Bantam – U/16, Champion Soft Feather Bantam – U/10, Champion Waterfowl – U/16, Champion Waterfowl – U/10, Champion Cross Bred – U/16, Champion Cross Bred – U/10

THANK YOU TO ALL SPONSORS: • Laucke Mills • Compass Feeds, Mt Compass • Stockfeeds R Us, Victor Harbor

LARGE FOWL – HEAVY BREEDS

1. Australorp Male
2. Australorp Female
3. Langshan Male
4. Langshan Female
5. Orpington Male
6. Orpington Female
7. Faverolles Male
8. Faverolles Female
9. Malay Game Male
10. Malay Game Female
11. Indian Game Male
12. Indian Game Female
13. Wyandotte Silver Laced Male
14. Wyandotte Silver Laced Female
15. Wyandotte Gold Laced Male
16. Wyandotte Gold Laced Female
17. Wyandotte A.O.C. Male
18. Wyandotte A.O.C. Female
19. Plymouth Rock Male
20. Plymouth Rock Female
21. Sussex Male
22. Sussex Female
23. Rhode Island Male
24. Rhode Island Female
25. Barnevelder Male
26. Barnevelder Female
27. A.O.V. Heavy Breed Male
28. A.O.V. Heavy Breed Female

LARGE FOWL – LIGHT BREEDS

29. Leghorn White Male
30. Leghorn White Female
31. Leghorn A.O.C. Male
32. Leghorn A.O.C. Female
33. Ancona Male
34. Ancona Female
35. Polish Male
36. Polish Female
37. Silkie White Male
38. Silkie White Female
39. Silkie A.O.C. Male
40. Silkie A.O.C. Female
41. Hamburg Male
42. Hamburg Female
43. O.E.G. Black Red Male
44. O.E.G. Black Red Female
45. O.E.G. Blue Red Male
46. O.E.G. Blue Red Female
47. O.E.G. A.O.C. Male
48. O.E.G. A.O.C. Female
49. A.O.V. Game Male
50. A.O.V. Game Female
51. Aracauna Male
52. Aracauna Female
53. Vorwerks Male
54. Vorwerks Female
55. A.O.V. Light Breed Male
56. A.O.V. Light Breed Female

BANTAMS – HARD FEATHER OLD ENGLISH GAME

57. Black-red Dark/leg Male
58. Black-red Dark/leg Female
59. Black-red Light/leg Male
60. Black-red Light/leg Female
61. Blue-tail Wheaton Female
62. Black-tail Wheaton Female
63. Blue Red Male
64. Blue Red Female
65. Duck-wing Male
66. Duck-wing Female
67. Grey Male
68. Grey Female
69. Spangle Male
70. Spangle Female
71. O.E.G. A.O.C. Male
72. O.E.G. A.O.C. Female

MODERN GAME

73. Black-red Male
74. Black-red Female
75. Duck-wing Male
76. Duck-wing Female
77. Pile Male
78. Pile Female
79. A.O.C. Modern Game Male
80. A.O.C. Modern Game Female

ANY OTHER GAME

81. Indian Game Male

82. Indian Game Female
 83. Jubilee Game Male
 84. Jubilee Game Female
 85. A.O.V. Game Male
 86. A.O.V. Game Female
BANTAMS – SOFT FEATHER
 87. Langshan Male
 88. Langshan Female
 89. Leghorn White Male
 90. Leghorn White Female
 91. Leghorn Black Male
 92. Leghorn Black Female
 93. Leghorn A.O.C. Male
 94. Leghorn A.O.C. Female
 95. Rosecomb Male
 96. Rosecomb Female
 97. Sebright Male
 98. Sebright Female
 99. Wyandotte White Male
 100. Wyandotte White Female
 101. Wyandotte A.O.C. Male
 102. Wyandotte A.O.C. Female
 103. Orpington Male
 104. Orpington Female
 105. Belgian d'Anver Male
 106. Belgian d'Anver Female
 107. Belgian d'Uccles Male
 108. Belgian d'Uccles Female
 109. Belgian A.O.V. Male
 110. Belgian A.O.V. Female
 111. Japanese Black Tail White Male
 112. Japanese Black Tail White Female
 113. Japanese White Male
 114. Japanese White Female
 115. Japanese A.O.C. Male
 116. Japanese A.O.C. Female
 117. Rhode Island Male
 118. Rhode Island Female
 119. Pekin Black Male
 120. Pekin Black Female
121. Pekin A.O.C. Male
 122. Pekin A.O.C. Female
 123. Frizzle Male
 124. Frizzle Female
 125. Australorp Male
 126. Australorp Female
 127. Ancona Male
 128. Ancona Female
 129. Sussex Male
 130. Sussex Female
 131. Polish White Crested Male
 132. Polish White Crested Female
 133. Polish A.O.C. Male
 134. Polish A.O.C. Female
 135. Aracauna Male
 136. Aracauna Female
 137. A.O.V. Soft Feathered Male
 138. A.O.V. Soft Feathered Female
- WATERFOWL**
 139. Pekin Drake
 140. Pekin Duck
 141. Indian Runner White Drake
 142. Indian Runner White Duck
 143. Indian Runner A.O.C. Drake
 144. Indian Runner A.O.C. Duck
 145. Khaki Campbell Drake
 146. Khaki Campbell Duck
 147. Rouen Drake
 148. Rouen Duck
 149. Crested Drake
 150. Crested Duck
 151. Mallard Drake
 152. Mallard Duck
 153. Cayuga Drake
 154. Cayuga Duck
 155. Saxony Drake
 156. Saxony Duck
 157. Call Drake
 158. Call Duck
 159. A.O.V. Drake
 160. A.O.V. Duck

GEESE

161. A.V. Gander
 162. A.V. Goose

TURKEYS

163. A.V. Gobbler
 164. A.V. Hen

JUNIORS

Junior exhibitors not to exhibit same breed or colour as a senior exhibitor living at the same address. Junior exhibitors to handle own birds

UNDER 16 YEARS

165. Large Fowl Male
 166. Large Fowl Female
 167. Hard Feather Bantam Male
 168. Hard Feather Bantam Female
 169. Soft Feather Bantam Male
 170. Soft Feather Bantam Female
 171. Water Fowl Male
 172. Water Fowl Female

UNDER 10 YEARS

173. Large Fowl Male
 174. Large Fowl Female
 175. Hard Feather Bantam Male
 176. Hard Feather Bantam Female
 177. Soft Feather Bantam Male
 178. Soft Feather Bantam Female
 179. Water Fowl Male
 180. Water Fowl Female

CROSS BRED SECTION (JUNIORS)

Any pet chicken or non pure bred poultry can be entered in these classes

181. Cross Bred Male (JUNIOR U/16)
 182. Cross Bred Female (JUNIOR U/16)
 183. Cross Bred Male (JUNIOR U/10)
 184. Cross Bred Female (JUNIOR U/10)

ENTRY FORM

Entries online see our website: www.portelliotsow.com.au or post to: The Secretary, Southern Agricultural Society inc, PO Box 399, Victor Harbor, SA, 5211.

Entries close 7pm Friday, 26th September 2025.

(Poultry entry form will be returned to exhibitor Saturday morning. Do not include SAE)



CLASS NO	PEN NO	DESCRIPTION OF CLASS (Please state breed in AOV classes. One bird per line)
TOTAL NO ENTRIES		

Name: _____ Email: _____

Address: _____

Town: _____ Postcode: _____ Phone Number: _____

Code: _____

I, the undersigned declare the above exhibits are entered subject to the Rules, Regulations and Conditions of the Society

Signed: _____ Date: _____

12680241-AW32-24



31 NORTH TERRACE, PORT ELLIOT, SA, 5212
(08) 8554 2475



**TOP OF THE SHOW
WHEN IT COMES TO...**
“Gardening equipment, lawn
mowers & workshop servicing”

Stihl Shop Victor Harbor

Cnr Waterport Rd & Lincoln Park Drive
Call 8552 3313
www.stihlshopvictorharbor.com.au

12682733-JM32-24

**CAN WE MAKE
YOUR JOB EASY?**

**KEN
OATH!**

FAMILY OWNED AND LOCALLY OPERATED

**KENNARDS
HIRE**

Make your job EASY!

**20 ADELAIDE RD
HAYBOROUGH**

(08) 8551 5500 | kennards.com.au

12689714-JM32-24

BEEF CATTLE

Saturday, October 11th 2025

Convener: Peter Ebbs, Mobile: 0437 433 480

Email: ebbs@activ8.net.au

Entry now also available online see our website www.portelliotsow.com.au

Entries Close Wednesday, October 8th 2025, PO Box 338 Myponga SA 5202

NO ENTRY FEES (except for Calves see below for details)

Beef Cattle entry/exit to Show Grounds ONLY via Gate 4 Wright Street / Water Lane

SPONSORS:

Platinum Live Stock, Compass Feeds, Knott Family

NLIS tag numbers, PIC Number data will be collected on Show Day.

All entries must be accompanied by National Animal Health Statement for Johnes's Disease Status of Beef Cattle and if applicable your Johnes's status certificate.

Bulls over 12 months to be nose rung. All females to be led with nose clip.

All exhibits to be bona fide property of exhibitor. All cattle on Show Grounds by 9am with judging to commence at 10am sharp. Ages of cattle to be taken as from the 1st October 2025.

Exhibitor must hold their own Public Liability Cover.

Trophy awarded to the exhibitor gaining the highest aggregate points in Beef Cattle Section at two or more shows of the affiliated Societies during the 2025 season (Coonalpyn, Murray Bridge, Strathalbyn, Port Elliot & Yankalilla). Points to count 1st 5 points, 2nd 3 points. Points for a tie to be halved.

ALL BREEDS BEEF CATTLE

1. Female 9-14 months
2. Female 14-18 months
3. Female 18-24 months
4. Female 24-30 months
5. Female Over 30 months

CHAMPION COW OR HEIFER

RESERVE

CHAMPION COW OR HEIFER

6. Bull 9-14 months
7. Bull 14-18 months
8. Bull 18-24 months
9. Bull 24-30 months
10. Bull Over 30 months

CHAMPION BULL

RESERVE CHAMPION BULL

SUPREME ALL BREEDS CHAMPION BEEF EXHIBIT

11. Pair of Bulls, any age.
12. Pair of Females, any age.
13. Pair, both sexes to be represented, any age.
14. Calf Jackpot Class. Calves to be born in current year. \$4.00 entry fee on the day, winner take all.
15. Junior Handler under 16 years at 11th, October 2025.
16. Senior Handler 16-21 years at 11th October 2025.
17. Handler over 21 years at 11th October 2025.
18. Junior Judging

2024 SUPREME ALL BREEDS CHAMPION BEEF EXHIBIT

Aruma Uptown Gem, Exhibited by Aruma Limousins.

Judge, Mr Josh Wiltshire





LITERARY/CREATIVE WRITING

Convener: Kate Rogers, Phone 8552 3363

Sponsored by: SOUTH SEAS BOOKS PORT ELLIOT

**ENTRY FORM AND YOUR EXHIBIT IN THE SAME ENVELOPE, MUST BE RECEIVED BY LAST MAIL
FRIDAY, 19TH SEPTEMBER 2025 FOR JUDGING PRIOR TO THE SHOW.**

POST YOUR ENTRY FORM AND ENTRY TO: Sue Thomas, Indoor Co-ordinator, Port Elliot Show, PO Box 399, Victor Harbor, SA,
5211 or drop into the collection box at the RAA Office, Victor Harbor Central Shopping Centre. Phone: 0418 847 626

**A “Best in Show” Ribbon sponsored by Port Elliot Show and Book Voucher from South Seas will be awarded in Classes 1-8
Limit of 1 entry per person per class.**

OPEN

Class 1 Poem, any theme (limit 1 page)

Class 2 Story, any subject (true, made up – limit 1 page)

JUNIOR (13-15YRS)

Class 3 Poem, any theme (limit 1 page)

Class 4 Story, any subject (true, made up – limit 1 page)

JUNIOR (9-12YRS)

Class 5 Poem, any theme (limit 1 page)

Class 6 Story, any subject (true, made up – limit 1 page)

JUNIOR (5-8YRS)

Class 7 Poem, any theme (limit 1 page)

Class 8 Story, any subject (true, made up – limit 1 page)



LITERARY SECTION – ENTRY FORM

Please complete this form and post along with your entry as per the details above. Only 1 entry per class is allowed. No late entries will be accepted. Please write the Title of your work at the top of the page. For judging purposes do not include your name on the front. Your name and details should only go on the bottom of form. For clarification, please contact the Convener. Details above. Please use 1 entry form per person. Photocopies are acceptable.

CLASS NO (EG H001)	TITLE OF WORK

Name: _____ Email: _____

Address: _____

Town: _____ Postcode: _____ Phone Number: _____

Parent/Guardian signature: _____

Date of Birth: _____

(only if entrant under 17 years old)

Please include a stamped self addressed envelope with your exhibit and entry. So that we can send you a Receipt to collect your work on Sunday October 12th 2025 between 4-5pm. "Works will be displayed in the O'Brien pavilion from 9am Saturday October 11th 2025 until 4pm Sunday October 12th 2025

OPEN ART

Convener: Wendy Jennings | Phone : 0407 714 017

POST ENTRIES TO: ART CONVENOR, 75/2 Ocean Road Chiton 5211

OR EMAIL TO: wpjenn4@gmail.com Entry forms available on website :www.portelliotsow.com.au

Entries close Thursday September 25th 2025. No entry fee. LATE ENTRIES WILL NOT BE ACCEPTED.

DELIVERY: must be Thursday 9th October 2025 9.30am to 1pm to the Higgins Pavilion at the Port Elliot Show grounds

All works will be on display in the Higgins Pavilion Saturday 11th and Sunday 12th of October

PLEASE NOTE:

Maximum number of entries per exhibitor is **TWO**. All must be labelled with artist name, price and contact phone. Works can be for sale at 10% commission. Payment for sold works will only be by bank transfer after the show from the Victor Harbor Art Society. Labels for art will be provided. **Multiple images** must be contained within one frame. Art created at workshops should not be entered. **Maximum size** shall not exceed 1 meter square. **Photography or 3Dimensional work** is not accepted.

Note there is a **Junior Art Section** in this show book. Use the Indoor Exhibit Entry form and deliver to that pavilion.

COLLECTION: Must be between 4 and 5pm on Sunday October 12th 2025 at the Higgins Pavilion.

All art will be judged and ribbons and certificates issued. The Rex Fagg 'Best in Show' and The People's Choice Award will be awarded a monetary prize from The Victor Harbor Art Society.

CLASSES:

- Class 1. Oil
- Class 2. Mixed Media
- Class 3. Watercolour
- Class 4. Pastel
- Class 5. Drawing
- Class 6. Acrylic



2024

People's Choice Award

2024

Best in show



OPEN ART SECTION - ENTRY FORM (SEE ABOVE FOR DATES AND DETAILS)

CLASS NO	TITLE OF WORK	PRICE

Name: _____ Email: _____

Postal Address: _____

Phone Number: _____

The "Best in Show" will, with the winner's permission be judged for The Hurley Art Prize at the 2026 SCSA Annual Dinner being held on the 2nd of May 2026 at Strathalbyn.

PHOTOGRAPHY

Saturday 11th and Sunday 12th October 2025

Conducted by SOUTH COAST CAMERA CLUB

Convener: Grant Petras | Phone 0481 850 451

Email: portelliotshowphotography@gmail.com

Entries & Information go to: www.portelliotshow.com.au > Competitions > Photography

Competition is open to all. Free Entry. Printing options available...see entry website.

Maximum of 20 entries in total across all sections, see below for section limits **.

Entries are to be entered online at ptelliotshowphotography-visualpursuits-au.com or via the Port Elliot Show Website www.portelliotshow.com.au

Prints and Digital Images are judged on Photographic Merit.

Entries may be reclassified at the Convener's discretion.

Entries not correctly labelled with entrant's name & title of photo will be disqualified. Labels can be printed from the entry software.

Entries close 5pm Monday 29th September 2025

Print entries to be delivered to South Coast Realty, Crozier Rd Victor Harbor or The Visitor Information Centre, Goolwa, no later than close of business on Monday 29th September or posted to PO Box 166 Goolwa SA 5214 with a postage paid self-addressed return bag.

*****LATE ENTRIES WILL NOT BE ACCEPTED*****

PRINT SECTIONS (**MAX 3 ENTRIES PER PERSON PER SECTION)

Printing & Presentation options on the website. Maximum print size 210mm x 420mm – except for Section 5* Entrant's Name & Title of Print to be displayed on back of print with an arrow indicating the top. Labels can be printed from the entry software.

MONOCHROME Prints

1. People
2. Open

COLOUR Prints

3. People
4. Open
5. Open Small Print *Max Print size 125mm x 175mm

COLOUR OR MONOCHROME

6. Fleurieu Landmarks (Man-made or geographical feature that is a local landmark)
7. Flora/Flowers
8. Child Study (of a child or children up to 10 years)
9. Rural Life (People or Animals in a rural environment- e.g. Working with machinery, Sheep Dogs, Shearing)
10. Nature (including Zoo, Wildlife Park)
11. Landscape
12. Seascape
13. Photojournalism/Social Documentary
14. Digital Creative Art (Original artwork created digitally)
15. Structures (Buildings, Towers, Bridges etc)
16. Sport
17. Pets
18. Birds of the Fleurieu

SCHOOLS SECTION – OPEN PRINT

19. Primary Students
20. Secondary Students

All entries can be collected from Basham Pavilion at the Showgrounds from 4pm on Sunday 12th October 2025.

Entries not collected will not be retained.

We Thank & Appreciate our Sponsors:

South Coast Camera Club (\$100 Grand Champion Photo)

Don's Digitals (\$50 to Champion Projected Image)

Papilio Photographics (\$50 Champion Print)

BioDiversity Victor Harbor.

Classes 1-17 are the same as the Yankalilla Show. If you wish to enter both the Yankalilla and Port Elliot Shows, we will transport the images to both Yankalilla and Port Elliot. They can be collected after the Port Elliot Show. More information is available on the website.

Please mark Yankalilla entries with a (Y) after the title eg, Blue Flower (Y)

PROJECTED DIGITAL SECTIONS (**MAX 2 ENTRIES PER PERSON PER SECTION)

Max image size 1920 ppi x 1080 ppi

File size to be no larger than 2mb Format is .jpeg or .jpg only

Title to be in the file description tag – eg Blueflower.jpg

Projected entries are to be Uploaded via website: ptelliotshowphotography.visualpursuits-au.com/Default.aspx

PROJECTED DIGITAL OPEN SECTIONS

21. Open Colour
22. Open Mono

SCHOOLS SECTION – OPEN PROJECTED DIGITAL

23. Primary Students
24. Secondary Students

2024 Grand Champion Photo – “Colourful Smoke” by Nicole Rix

“Winner of the \$100 cash prize donated by South Coast Camera Club

www.southcoastcameraclub.com



Need Help with resizing images for uploading or more information?

Everything you need is at: ptelliotshowphotography.visualpursuits-au.com/Default.aspx



SCARECROWS, BOOTS & DECORATED BIKES

*Saturday, October 11th &
Sunday 12th October 2025*

Convener: Grace Rogers } Phone 0474 302 926

NO ENTRY FEE – See pages 30 & 31 for entry form and delivery details.

The object of scarecrows is to deter birds and other predators from crops.

Entries will be judged on their perceived ability to deter, their originality, creativity, and general appeal.

Provision must be made for Scarecrows & Bikes to be self-supporting.

Get your family or friends involved to make a group scarecrow.

Ribbons & Vouchers awarded in all classes.

SCARECROWS

1. 4yrs & under
2. 5-8 yrs
3. 9-13 yrs
4. 14-16 yrs
5. Open Individual
6. Open Family
7. School Class or Group
8. Retirement Village or Nursing Home

BOOTS MOST DILAPIDATED PAIR OF BOOTS

9. Open Individual
10. Junior 4-12 years

CREATIVE USE OF FARM BOOT/ GUMBOOT

11. Open Individual
12. Junior 4-12 years

DECORATED BIKES

13. 1-4 years
14. 5-8 years
15. 9-12 years
16. 13-14 years



ANIMAL NURSERY

Situated in the Pet Shed (near the Museum)
Featuring interactive demonstrations of
AQUARIUM | NATIVE ANIMALS | FARM ANIMALS | REPTILES & MARSUPIALS
Supported by
Animals Anonymous, McDonalds Family Restaurant Victor Harbor & Urimbirra Wildlife Park

INDOOR EXHIBIT ENTRY AND DELIVERY DETAILS FOR 2025

COOKERY, CRAFT/LEGO, LAUCKE/CWA SCONE COMPETITION, FLORAL ART, FLOWERS/POT PLANTS, HOME PRODUCE/EGGS, ART JUNIOR, NEEDLEWORK, POTTERY, NATIVE FOOD COMPETITION, LITERARY | CREATIVE WRITING, SCARECROWS/BOOTS/DECORATED BIKES AND WOODWORK.

LITERARY (ALL AGE GROUPS): PLEASE SEE PAGE 26 FOR ENTRY FORM & DETAILS

PHOTOGRAPHY (ALL AGE GROUPS): PLEASE SEE PAGE 28

ART (OPEN): PLEASE SEE PAGE 27 FOR ENTRY FORM & DETAILS

DO NOT INCLUDE YOUR EXHIBIT WITH ENTRY FORM (except Literary please see page 26).

Photocopies of the entry form on page 31 are acceptable but this entry form must be used to copy. They are also available to print from the Show's website www.portelliotsow.com.au

GENERAL INDOOR ENTRY DETAILS

Entries close last mail Friday, September 19th 2025. No entry fee. Please enter using the entry form on page 31 and post to Sue Thomas, Indoor Co-ordinator, Port Elliot Show, PO Box 399, Victor Harbor 5211 or dropped into the collection box at the RAA Office, Victor Harbor Central Shopping Centre, Victor Harbor. Phone: 0418 847 626.

Conditions of Entry for Indoor Pavilion - Any previous first prize winning exhibit from the Port Elliot Show is not eligible to be entered into any future Port Elliot Shows.

RESTRICTION OF ENTRIES:

- One entry per exhibitor per class, except for Craft, Needlework where a maximum of 3 entries may be accepted.
- Woodwork - Open classes a maximum of 3 entries may be accepted and Woodwork - Junior 1 entry per person per class is allowed.
- All Indoor Sections only open to amateurs and exhibits must be the work of the exhibitor.

DELIVERY FOR:

Cookery, Cut Flowers/Pot Plants, Floral Art, Home Produce, Pottery, Scarecrows/Decorated Bikes, Boots are to be delivered to the O'BRIEN Pavilion Port Elliot Show Grounds between 8.30am and 11.30am on Friday, October 10th, 2025.

NEEDLEWORK can ONLY be delivered to the O'BRIEN Pavilion Thursday October 9th between 3pm - 6pm.

CRAFT can be delivered to the O'BRIEN Pavilion Thursday October 9th between 3pm-6pm and Friday October 11th between 8.30am & 11.30am.

JUNIOR ART ONLY can be delivered to the BASHAM Pavilion on Friday 10th October 2025 between 8.30am and 11.30am.

WOODWORK to be delivered to the MICHAEL SCOTT Pavilion between 8.30am & 12.00 noon on Friday, October 10th, 2025.

Any entries delivered after the closing time will not be accepted for judging.

- Exhibit cards which will be posted to you are to be firmly attached to the exhibit.
- Please also tear off the top receipt as this is required to collect exhibits on Sunday.
- Junior sections are for 16 years and under as at the 1st November in each show year.
- Junior Classes 1st, 2nd, & 3rd cash, prizes and ribbons awarded (cash prizes - 1st \$5, 2nd \$3, 3rd \$1) The value of actual prizes will vary depending on the level of sponsorship received for the individual sections
- Open classes 1st, 2nd & 3rd place ribbons awarded.
- Please only use paper plates or cardboard for presentation. NO single use plastic plates are to be used.
- Special awards and prizes will be awarded where indicated in all age categories and sections.

The O'Brien, Basham & Scott Pavilions will be closed to the public at 3.45pm on Sunday, October 12th to allow preparation time for collection of exhibits at 4pm.

Exhibits MUST only be collected between 4 and 5pm Sunday, October 12th. If not collected, items will only be held until 5.30pm at the latest.



PORT ELLIOT SHOW 2025 INDOOR EXHIBITOR ENTRY FORM

Post Entry Forms To: Sue Thomas, Indoor Co-Ordinator Port Elliot Show, P.O. Box 399 Victor Harbor SA 5211 or drop into the collection box in the RAA Office, Victor Harbor Central Shopping Centre.

ENTRIES CLOSE LAST MAIL FRIDAY, SEPTEMBER 19th 2025

PLEASE USE A SEPARATE ENTRY FORM FOR EACH PERSON & FOR EACH SECTION YOU ENTER.

PLEASE INCLUDE A POSTAGE PAID SELF-ADDRESSED ENVELOPE WITH YOUR ENTRY FOR THE RETURN OF THE EXHIBIT CARD. THESE CARDS NEED TO BE ATTACHED TO YOUR EXHIBIT BEFORE DELIVERY. THANK YOU.

Please do not present your items on single-use plastic plates. Use paper or cardboard plates instead

ENTRY FORM

[illegible]

FRESH FOOD WAIVER: By placing an entry in the Cookery & Home Produce Sections, the Exhibitor agrees to assume any risk associated with participating in the event and releases the Port Elliot Show and its volunteers from any and all claims of damage, contamination or degradation of the exhibit that may arise during the Show. The Exhibitor agrees that thorough care will be taken with the exhibits, as no refrigeration or commercial food preparation facilities are available, no guarantee will be made of the suitability of the exhibit being consumed after the Show and that the exhibits should be disposed of by whatever means the exhibitor sees fit.

I/We agree that the particulars given are true and correct and the entry is made with the full knowledge of the Rules and Regulations of the Port Elliot Show (Southern Agricultural Society Inc) as printed in the show book on page 11.

SIGNED by the Exhibitor/Guardian (if the exhibitor is under 17 years).....

NAME..... MOBILE NO.....

ADDRESS.....

EMAIL.....

DO NOT INCLUDE YOUR EXHIBIT WITH THE ENTRY FORM (except for LITERARY ONLY). ANY EXHIBIT POSTED WILL NOT BE ACCEPTED FOR JUDGING.

JUNIOR ART

Convener: Kaitlin Ashby | Phone: 0475 981 673
ENTRIES CLOSE Friday September 19th, 2025

No entry fee, please use the entry form on Page 31 and post to
Sue Thomas Indoor Co-ordinator Port Elliot Show PO Box 399, Victor Harbor phone 0418 847 626.

See page 30 for delivery details as some details may have changed.

Prize money awarded 1st \$5, 2nd \$3 & 3rd \$1

14-16 YEARS

- Class 1. Digital Art
2. Drawing
3. Painting

12-13 YEARS

4. Digital Art
5. Drawing
6. Painting

9-11 YEARS

7. Drawing
8. Painting
9. Mixed Media

DEFINITIONS

Digital Art: from an original drawing, entry to be printed off

Drawing: on paper using pencil, charcoal, pen, pastel or ink

Painting: on paper, canvas or board using any type of paint

Mixed Media: combining a variety of techniques, paint, collage, assemblage

PLEASE NOTE: entries may be mounted on board or card.

6-8 YEARS

10. Drawing
11. Painting
12. Mixed Media

5 YEARS & UNDER

13. Drawing
14. Painting
15. Mixed Media

FRAMED WORK WILL NOT BE ACCEPTED.

Limit of 1 entry per person per class

Thank You to our generous sponsors:

**Intersport Victor Harbor, The Office
Shop Victor Harbor & All Sweets &
Treats Victor Harbor.**

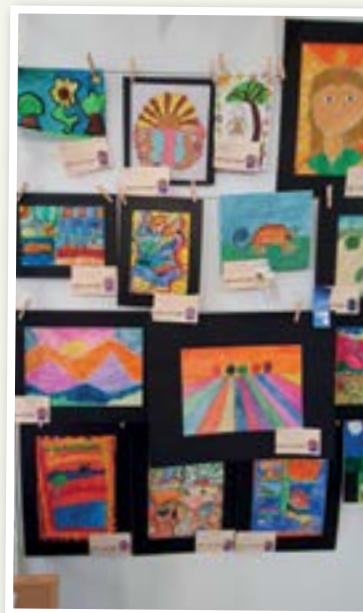

THE AGRICULTURAL SOCIETIES COUNCIL OF SOUTH AUSTRALIA

COUNTRY SHOWS INNOVATION AWARD GUIDELINES

The importance of presenting a show in an innovative and attractive manner underpins the desire of the general public to keep returning year after year. Whether it is to see what is new or to appreciate traditional sections presented in a different way, it all helps to build anticipation and the notion that the show is an event not to be missed.

The Innovation Award is intended to encourage conveners to present their sections in an attractive manner that builds curiosity and creates interest. It also rewards them for their extra time and effort. It will be a three-tiered process, with judging at Local Show, Association and State Level, with the following guidelines to assist show committees.

LOCAL SHOW LEVEL

1. The Show Committee establishes which section is the most innovative on the day. This can be achieved by either the President doing a "Captains Pick", the Committee collectively making a decision or a suitable person being asked to judge. It could be a good opportunity to

involve the Show Patron as a judge.

2. When the Section has been selected, it is suggested that photos be taken to be used to prepare a submission for entry at Association Level.

3. An announcement and presentation to the winner can be made at the Official Opening or some other appropriate time.

4. Following the Show, when time permits, a submission is prepared, briefly explaining the innovative features of the section with photos to support it. This is then sent to the Association Secretary / Convener by the prescribed date.

ASSOCIATION LEVEL

1. The Secretary / Convener, on receipt of all the submissions, will arrange for a suitable person (preferably with some marketing / promotional / business experience) to judge the entries at a convenient time.

2. The announcement of the winner (and placings, if desired) can be made at the Association Awards Presentation Dinner / Function.

3. The winning entry / submission

is then sent to the State Office for judging.

STATE LEVEL

1. The State Convener, on receipt of the Association Entries, will arrange for a suitably qualified person to judge them at a convenient time.

2. The winner and placings will be announced at the Rural Ambassador Dinner during the Royal Adelaide Show.

SPONSORSHIP

The State Level is being sponsored by Michael Scott, as well as the Southern Association and the Pt. Elliot Show. Shows and Associations are encouraged to seek sponsors for their own areas.

It is understood that some spring shows may not be prepared for the competition this year, however it is hoped that all shows will encourage and support their hard working conveners next year. The year runs from August to July as with other competitions.

12781931-JM31-25

beachside bedding

and bedroom specialist's



FREE PILLOW WITH EVERY MATTRESS PURCHASE
**Terms and conditions apply*

SUPPORT YOUR ORIGINAL LOCAL BEDDING SPECIALISTS

Helping Australians enjoy a better night's sleep for over 25 years. Our experts can assist in curating an entire bedroom or help to tailor beds and furniture to meet specific needs – especially for those whose joints and limbs aren't quite what they used to be. And because the vast majority of our products are made locally, we can be confident that there is the highest quality workmanship in every piece we sell.

 Like us on Facebook 

📍 295-297 Port Elliot Road, Victor Harbor, SA, 5211 📞 (08) 8552 3885 📧 sales@beachsidebedding.com.au

COMPASS FEEDS magForce

MANUFACTURERS OF STOCKFEEDS & SUPPLEMENTS FOR

- Sheep & Cattle
- Horses & Ponies
- Cats & Dogs
- Alpaca & Goats
- Pig & Poultry
- Guinea Pigs & Rabbits

Factory Outlet Open Six Days A Week
Large Range Of Stock & Poultry Feeds,
Pet Feeds, Bird Seeds,
Animal Health And Vet Supplies

Situated 3.5 Km South Of Mt Compass On Victor Harbor Road

Phone: 08 8556 8332 
Email: cfeeds@bigpond.net.au
Web: www.compassfeeds.com.au

12690759-JM32-24

fortuna

House of Performing Arts

Step into the spotlight at Fortuna House of Performing Arts, your premier destination for dance on the South Coast! From ballet to hip-hop, jazz to contemporary, we offer a diverse range of classes for all ages in a welcoming, inclusive environment.

With studios in Port Elliot, Middleton, & Mount Compass, there's a Fortuna near you!

Our comprehensive syllabus includes Tap, Jazz, Ballet, Acro-Dance, Dance Cirque, Musical Theatre, Acting and Singing and more. Plus certificate courses in partnership with Empowerdance RTO 40397, paving the way for a career in the arts.

Showcase your talent in our annual concerts and regional performances, building confidence and community spirit. Experience the expertise of our passionate instructors, dedicated to unlocking each student's full potential.

Join our dance family and shine both on and off the stage!
Visit www.fortunadance.com.au or call 0411 129 709 to learn more.

12783480-AW27-25

JUNIOR - COOKERY

Convener: Patsy Greer | Phone 8552 5890.
Senior Steward: Margaret Dent OAM

THE PORT ELLIOT SHOW ACKNOWLEDGES THE GENEROSITY OF THE FOLLOWING SPONSORS:

Sponsors : Ian & Carol Youles, Tudor Homewares & Coffee Palace Victor Harbor, Raw Bulk Foods Victor Harbor, Nut Cracker Sweet Port Elliot & Victor Harbor, Compass Meats Mount Compass, Victor Harbor Farmers Markets stallholders – Riverland Fruit, Virgaras Gardens, H. Kouzina & Victorfish, Bargain Barn Port Elliot, Patsy Greer Encounter Bay.
The late Patron Lorraine Pomery OAM, the late Carl Ahrens.

See Page 31 for Entry details.

One entry per person, per class. Exhibits are to be on a firm paper or cardboard plate. No plastic please.

Cakes can be round, square or log. Biscuits can be round or square. Please note: cooling rack marks must not be present on cakes. Judges Hint: place a sheet of newspaper on the table surface, cover with a tea towel and lay cake on top to cool.

Note: * Ordinary Icing (ordinary icing sugar powder mixed with milk or butter), ## Homemade or purchased puff pastry to be used in classes where indicated.**

Prize money awarded 1st \$5, 2nd \$3 & 3rd \$1

14-16 YEARS

Class

16. 3 Cheese Scones – even size
17. 3 Lamingtons (pink or chocolate – no cream)
18. Celebration Cake – any theme (identify) – ice & decorate top only ***
19. 4 Sausage Rolls – party size ##
20. 3 Iced Cup Cakes (using fondant icing only)
21. 4 Decorated Biscuits "Footy or Sport Theme" – ordinary icing ***
22. 4 Chocolate Brownies – iced or uniced ***

A "Best Exhibit" Trophy, Ribbon and Prize will be awarded from classes 16-22, donated by the Cookery Convener Patsy Greer

9-13 YEARS

Class

23. 3 Cheese Scones – even size
24. 3 Lamingtons (pink or chocolate – no cream)
25. Celebration Cake – any theme (identify) – ice & decorate top only ***
26. 4 Decorated Biscuits "Christmas" theme – ***
27. 3 Chocolate Brownies – iced or uniced ***
28. 4 Sausage Rolls ## – party size
29. 3 Iced Cup Cakes (using fondant icing only)

The Gwen Ahrens Perpetual Encouragement Trophy, Ribbon and Prize will be awarded from classes 23-29

5-8 YEARS

Class

30. 4 Gingerbread People – homemade – must be iced and decorated
31. 2 Iced Cup Cakes – ordinary icing *
32. Favourite Cake – any flavour iced & decorate top only *** (identify) home ingredients or packet
33. 3 Chocolate Brownies iced or uniced ***
34. 4 Decorated Biscuits – "Footy or Sport" theme – ordinary icing ***
35. 4 Decorated "Christmas" theme biscuits – ordinary icing ***

36. 4 Decorated Honey Crackles
37. 4 Chocolate Chip Biscuits – uniced
38. 4 Sausage Rolls ## – party size

A "Best Exhibit Perpetual Trophy", Ribbon and Prize will be awarded from classes 30 -38 donated by Show Patron the late Lorraine Pomery OAM

4 YEARS & UNDER

Class

39. 2 Iced Cup Cakes *** ordinary icing
40. 4 Decorated Biscuits *** (biscuits can be homemade or bought)
41. 3 Chocolate Crackles
42. 3 Decorated Honey Crackles
43. 4 Gingerbread People – (can be homemade or bought) but must be iced & decorated

A "Best Exhibit" Ribbon, Trophy and Prize will be awarded from classes 39-43

A "Best in Show Junior Exhibit" Ribbon and prize will be awarded from classes 16-43



OPEN - COOKERY

Convener : Patsy Greer | Phone 8552 5890
Senior Steward : Margaret Dent OAM

The Port Elliot Show Acknowledges the GENEROSITY of the following sponsors:

Tudor Homewares and Coffee Palace Victor Harbor, Patsy Greer Encounter Bay, Carol & Ian Youles Middleton, Compass Meats Mount Compass, Raw Bulk Foods Victor Harbor, Nutcracker Sweet Port Elliot & Victor Harbor and Victor Harbor Farmers Market stallholders: Virgaras Garden, Victorfish, Riverland Fruit, H.Kouzina.

Cakes in Open Classes can be round, square or log. Biscuits can be round or square.

Please note: NO Cooling rack marks must be present on cakes. Judges Hint: Place a sheet of newspaper on the table surface, cover with a tea towel and lay cake on top to cool.

***** Ordinary icing (ordinary icing sugar powder mixed with milk or butter). ## Homemade or Puff Pastry and can be used in classes where indicated.**

*** Items to be presented on a firm paper plate or cardboard (NO PLASTIC PLATES)**

See page 31 for Entry Form

Class

44. LAUCKE CWA SCONE MIX COMPETITION - SEE PAGE 36 FOR DETAILS

45. NATIVE FOOD COMPETITION - SEE BOTTOM OF THE PAGE FOR DETAILS

General Scone Competition

- 46. 3 Plain Scones – even size
- 47. 3 Fruit Scones – even size
- 48. 3 Savoury Scones – even size
- 49. Handmade or machine-made Cheese and Herb Loaf
- 50. Bread – White oven baked
- 51. Bread – Wholemeal machine made
- 52. Bread – Grain Mix machine-made
- 53. Bread – Hand or machine-made Rye Loaf
- 54. 1 Pie Plate (Family Size) ##
- 55. 4 Party Sausage Rolls ##
- 56. 2 Cornish Pasties (normal size) ##

A “Best Exhibit” Ribbon and prize will be awarded from classes 46-56

Class

- 57. Gluten Free Cake uniced list ingredients
- 58. Zucchini Cake – uniced
- 59. Gingerbread House – (no larger than 18cm x 15cm using ordinary icing) ***

- 60. Lemon Drizzle Cake – (lemon & sugar drizzled over the cake)

- 61. Carrot Cake – iced (top only) ***

- 62. Plain Sponge – jam filled

- 63. Dark Fruit Cake – uniced

- 64. Boiled Fruit Cake – uniced

- 65. Apple Cake – uniced

- 66. Any other cake not listed – iced (top only) identify ***

A “Best Exhibit” Trophy, Ribbon and prize will be awarded from classes 57-66 in honour of the late Anne Innes and donated by Ian & Carol Youles.

Class

- 67. 4 Decorated Iced Cup Cakes (fondant icing)

- 68. 4 Uncooked Slices (2 different varieties) iced/uniced ***

- 69. 3 Lamingtons (chocolate or pink) no cream

- 70. 2 Distinct Savoury Biscuits (2 pieces of each – identify)

- 71. 4 Energy Balls (identify – 2 varieties 3cm diameter – (list ingredients))

- 72. 4 Friends – uniced

- 73. 4 Melting Moment Biscuits – iced ***

- 74. 4 Shortbread Biscuits (any shape) uniced

A “Best Exhibit” Ribbon and prize will be awarded from classes 67-74

A “Best in Show” Ribbon and prize will be awarded from classes 46-74.

NATIVE FOOD COMPETITION

See page 31 for Entry Form

Details available on our website www.portelliottshow.com.au

LOCAL PRIZE – 1st Creative Native \$30 voucher

STATE – 1st Creative Native \$60 Voucher, 2nd Creative Native \$40 voucher, 3rd Creative Native \$20 voucher.

COMPETITION OUTLINE

- Best baked item featuring a Native Food item, can be either sweet or savoury.
- 5 small, identical items.
- Native Food item labelled on the entry.
- Only one entry per person, no entry fee.
- Entrants are only eligible to win one local final.
- Winners from each local show to be eligible to enter and be judged at the nominated association show.
- The 10 association winners will compete in the State Final judged at the Royal Adelaide Show.

JUDGING GUIDELINES

- Baked item to be considered on the merits of its type and then the best overall chosen as the winner.

STATE FINAL

- The 10 associations winners will be eligible to compete in the State Final held at the Royal Adelaide Show. Please check the SA Country Show’s website for the date.
- State finalists will be required to cook their best Native Food variation.
- The event will coincide with the judging of the Rich Fruit and Genoa Cake Competition State final

2025 LAUCKE & CWA SCONE MIX COMPETITION

Prizes sponsored by Laucke Flour Mills & SA Country Women's Assn **TO BE JUDGED AT PORT ELLIOT SHOW**

1st Prize winner eligible to compete in Southern Country Shows Association final

COMPETITION OUTLINE:

- Best SAVOURY SCONES—variation of your scone recipe which must use the **LAUCKE/CWA COUNTRY WOMEN'S ASSOCIATION** Scone Mix as the base
- Only one entry per person
- Entrants are only eligible to win one local final

ENTRIES MUST BE FROM AN INDIVIDUAL AND INCLUDE THE ENTRANT'S NAME AND FULL CONTACT DETAILS

- The 10 Association winners will then compete in a State Final as part of the 2026 Royal Adelaide Show
- No entry fees
- Entrants please note that you DO NOT have to follow the recipe on the back of the box. You use the mix as a base only.
- If the CWA Scone Mix is not available in your town, please contact your local show secretary
- Revenue to the CWA from sales of the scone mix is used to assist drought affected families in South Australia and Interstate

JUDGING GUIDELINES

1. 5 scones presented for Judging.
2. Scones should be approximately 5cms in diameter.
3. Well risen, straight sides, thin golden crust top and bottom, no flour base.
4. Fine, moist texture, good crumb, good flavour and according to type.

PRIZE ALLOCATION

LOCAL

- 1st - Laucke Goods Hamper (value approx \$17)
- 2nd - Laucke Country Women's Scone Mix (1 x 1.2kg, value approx \$5.50)
- 3rd - Laucke Country Women's Scone Mix (1 x 1.2kg, value approx \$5.50)



ASSOCIATION FINALS - TO BE HELD AT SCSA ANNUAL DINNER May 2nd 2026 at Strathalbyn

LOCAL

- 1st \$40.00
- 2nd \$20.00
- 3rd \$10.00

STATE FINAL

- 1st \$200.00
- 2nd \$75.00
- 3rd \$40.00

2025 SCONE COMP WINNERS



From right to left

Front line - Winner - Sam Edwards, 2nd - Alyssa Kassebaum, 3rd - Jo Lush Back line - Finalists - Robert Addison, Tom Megson, Kim Murphy and Karen Stuart



AGRICULTURAL SOCIETIES COUNCIL OF SA

RICH FRUIT CAKE & GENOA CAKE CHAMPIONSHIP

SUNBEAM PRODUCTS TO BE USED WHERE POSSIBLE

2025 SOUTHERN COUNTRY SHOWS ASSOCIATION

SEMI-FINALS

to be held at the
COONALPYN SHOW
On Saturday 18th October, 2025

COOKERY CONVENOR:

Julianne Wandel M: 0429 098 526
E: julianne Wandel9@gmail.com

FREE ENTRY: 1 ENTRY PER EXHIBITOR

Entries Close: 6:00 p.m. Wednesday 15th October, 2025

Entries to the Secretary:

Nadene Jericho: M: 0400 209 262
E: secretary@coonalpynshow.com.au
Entry forms available in the Coonalpyn Show Book
or from the Show's website - www.coonalpynshow.com.au

Fruit Cake and Genoa Cake exhibits will be accepted for judging on Saturday 18th October from 8.00 a.m. to 11.30am and not to be removed until 4.30pm.

Open Judging will be held on Saturday 18th October at 2.00 p.m.

RICH FRUIT CAKE CHAMPIONSHIP

(Recipe to be used - Cake not to be iced - for hints go to www.sacountryshows.com)

SUNBEAM PRODUCTS TO BE USED WHERE POSSIBLE

Prize money: First - \$60, Second - \$25, Third - \$10.

INGREDIENTS:

- 250 grams butter
- 250 grams dark brown sugar
- 6 eggs
- 250 grams sultanas
- 250 grams raisins
- 200 grams currants
- 100 grams dates
- 60 grams chopped red glacé cherries
- 60 grams mixed peel
- 60 grams chopped almonds
- 375 grams plain flour
- 1 teaspoon baking powder
- 1 teaspoon mixed spice
- 200 mls sherry or brandy

METHOD:

- Mix together all fruits, and soak in the sherry or brandy overnight.
- Sift together flour, baking powder and spice.
- Cream together butter and sugar.
- Add the eggs one at a time, beating well after each addition, then alternatively add the fruit and flour and lastly the chopped nuts.
- Mix thoroughly.
- Place mixture into a prepared square tin (approx. 19-22cm in size)
- Bake in a slow oven for approx 3 - 3 1/2 hours

Sponsored by SUNBEAM

Winner eligible to compete in the State Final to be held at the **2026 ROYAL ADELAIDE SHOW**

PRIZES: FIRST - \$300, SECOND - \$100, THIRD - \$50

GENOA CAKE COMPETITION

(Exhibitors own recipe to be used - Cake not to be iced.

Size and shape optional (no recipe need accompany exhibit)

SUNBEAM PRODUCTS TO BE USED WHERE POSSIBLE

SEMI-FINALS TO BE HELD AT THE

COONALPYN SHOW

FREE ENTRY: 1 ENTRY PER EXHIBITOR

Prize money: First - \$50, Second - \$20, Third - \$10

Sponsored by SUNBEAM

Winner eligible to compete in the State Final to be held at the

2026 ROYAL ADELAIDE SHOW

PRIZES: FIRST - \$300, SECOND - \$100, THIRD - \$50





JUNIOR CRAFT/LEGO

Co-Conveners:

Janet Ellis Email: janetellis53@hotmail.com

Mobile: 0407 601 460

Vanessa Edwards Email: eddysfamily@bigpond.com

The Port Elliot Show acknowledges the generosity of the following sponsors:

Caffe DeCarlo Goolwa, Kate's Hair Studio Port Elliot, Bruce Master Plumbers Victor Harbor, Edwards Family Victor Harbor, Ellis Family Port Elliot, The Dunes Mini Golf Victor Harbor, Port Elliot Pharmacy, Port Elliot Bakery, Victa Cinema Victor Harbor, Browse In & Save Victor Harbor and Goolwa, TerryWhite Chemmart Victor Harbor

DELIVERY Please note: Exhibit items for Craft can be delivered to the O'Brien Pavilion during the following times, Thursday October 9th 2025 3pm-6pm and Friday October 10th 2025 between 8.30am and 11.30am.

See page 31 for Entry Form

LIMIT OF THREE ENTRIES PER PERSON PER CLASS.

PRIZE MONEY AWARDED 1ST \$5, 2ND \$3 & 3RD \$1

14-16 YEARS

CLASS

75. Pebble Art
76. Ocean/Nature Themed Item
77. Make Anything from Rope
78. Decorated Phone/Tablet Case
79. Basketry
80. Paper Craft
81. Create an Item from Cardboard e.g. house, car, wall art
82. Jewellery made from Everyday Items e.g. washers, spoons
83. Unclassified Craft (describe what is to be judged)
84. Decorated clothing - any medium e.g. jeans, T-shirt

Award to "Best Exhibit" Classes 75-84

9-13 YEARS

85. Paper Craft (e.g. origami, quilling, etc)
86. Jewellery any item (e.g. polymer clay, beading, etc)
87. Button Art
88. Upcycled/Repurposed/Recycled Item
89. Create an Item from Cardboard e.g. house, car, wall art
90. Ocean/Nature themed item
91. Decorated Phone/Tablet Case
92. Christmas Creation - any item
93. Tie Dyed Item
94. Diorama (3D replica of a scene)
95. Unclassified Craft (describe what is to be judged)

Award to "Best Exhibit" Classes 85-95

5-8 YEARS

96. Creation Using Cardboard Rolls
97. Decorated Box (no bigger than shoe box)
98. Upcycled/Repurposed/Recycled Item
99. Button Art
100. Paper Plate/Cup/Straw Craft
101. Christmas Creation - any item
102. Diorama (3D replica of a scene)
103. Ocean/Nature Themed Item
104. Unclassified Craft (describe what is to be judged)

Award to "Best Exhibit" Classes 96-104

4 YEARS AND UNDER

105. Pebble/Stone Pet
106. Paper Bag Monster
107. Most Creative Use of a Footprint
108. Egg Carton Creation (e.g. animal, flowers, mask, etc)
109. Paper Plate/Cup/Straw Craft
110. Threaded Item (e.g. cut straws, paper shapes etc)

Award to "Best Exhibit" Classes 105-110

Port Elliot Branch of SA CWA Inc. Perpetual Trophy for the Most Outstanding Exhibit in Junior Craft - Judge's choice. Trophy and Voucher awarded.

LEGO

LEGO themed exhibits to be on sturdy boards no bigger than 38.5cm x 38.5cm to enable movement to placement in cabinets. No motorized exhibits. Original design favoured.

14-16 YEARS

- 111 Lego - any item

9-13 YEARS

- 112 Lego - Vehicle
- 113 Lego - Themed display (e.g. Space, Farm, "Show Time")

JUNIOR 5-8 YEARS

- 114 Lego - Themed display (e.g. Space, Farm, "Show Time")
- 115 Lego - Vehicle

JUNIOR 4 YEARS AND UNDER

- 116 Lego/Duplo - Building/Vehicle

First prizes awarded in each Class of Lego



OPEN - CRAFT

Co-Conveners: Janet Ellis 0407601460 Email: janetellis53@hotmail.com
Vanessa Edwards Email: eddysfamily@bigpond.com

The Port Elliot Show acknowledges the generosity of the following sponsors:

Caffe DeCarlo Goolwa, Kate's Hair Studio Port Elliot, Bruce Master Plumbers Victor Harbor, Ellis Family Port Elliot, Edwards Family Victor Harbor, The Dunes Mini Golf Victor Harbor, Port Elliot Pharmacy, Port Elliot Bakery, Victa Cinema, Browse In & Save Victor Harbor and Goolwa, TerryWhite Chemmart Victor Harbor.

See page 31 for Entry Form

CLASS

- 117. Craft using resin e.g. jewellery, coasters, bookmarks
- 118. 3 x Handmade Cards
- 119. Upcycled/Repurposed/Recycled Item
- 120. Mosaic – any item (not exceeding 40x40x40cm)
- 121. Ocean/Nature Themed Craft
- 122. Creative use of stones/pebbles
- 123. Hanging Item (e.g. dream/sun catcher, macrame, etc)

- 124. Paper Craft
- 125. Basketry
- 126. Christmas Creation – any item
- 127. Unclassified Craft (describe what is to be judged)

Award to "Most Outstanding Exhibit in Open Craft" donated by Bruce Master Plumbers Victor Harbor

SOUTHERN FLEURIEU HISTORICAL MUSEUM

Families of the Fleurieu continue to donate articles of historical significance to the Museum, often items unused for years. They do this in the knowledge that they will be cared for and looked after. The history of these items is researched to ensure authenticity, the items restored by our volunteers and displayed for public enjoyment.

A consistent group of volunteers attend each week and spend their time restoring the items which have been donated. While this does not cost very much because our volunteers do the work, the Museum still has bills to pay, and any donations received are used for the restorations.

We are open Thursdays and Sundays from 10am

till 3pm, and at other times by appointment. If there is a group who wish to come, we can even do morning tea or lunch (email secretary@sfhmuseum.net.au for a quote). Entry is \$7.00 for Adults \$2.00 for children under 16, under 5 years are free and family tickets are \$15.00.

Over the Show weekend the Museum will be open from 9am till 4pm and we would appreciate a gold coin donation from visitors. The collection cans are located at the front and rear doors and at various places around the Museum.

Enquiries, please email the Secretary Lorraine Werner or telephone our President Deane Perry on 0427 114 189.





OPEN - CUT FLOWERS & OPEN & JUNIOR POT PLANTS

Convener:

Sue Thomas – indoorcoordinator@portelliotsow.com.au | 0418 847 626

The Port Elliot Show acknowledges the generosity of the following sponsors:

The Stihl Shop Victor Harbor, Sinclair Florists Victor Harbor, RM Rose Family.

Limit of one entry per person per class

Exhibitors can set up their Cut Flowers exhibits on the table in the O'Brien pavilion between 9am - 10am only on drop off day Friday 11th October. No public access after that time.

See page 31 for Entry Form

CUT FLOWERS

Class

- 128. Flowering or Ornamental Shrub & Tree variety (not exceeding 40cm)
- 129. Bulbous Tuberous or Corms 3 cuts (not orchid)
- 130. Orchid 1 cut
- 131. One Kind of Flower 3 distinct cuts
- 132. 3 Red flowers
- 133. 3 White flowers
- 134. 3 Yellow flowers
- 135. 3 Pink flowers
- 136. 3 Blue/Mauve flowers
- 137. Carnation 1 bloom any colour
- 138. Sweet Peas 3 distinct cuts
- 139. Gerbera 1 bloom any colour
- 140. Ranunculus 1 cut any colour
- 141. Pelargonium Regal 3 distinct cuts any colour
- 142. Pelargonium Regal 1 cut any colour
- 143. Geranium Double 1 cut any colour
- 144. Geranium Single 1 cut any colour
- 145. Bearded Iris 3 cuts not necessarily distinct
- 146. Bearded Iris 1 cut
- 147. Dutch Iris 1 cut
- 148. Tulips any variety 3 cuts
- 149. Poppies any Variety 3 cuts
- 150. Native any Variety 3 distinct cuts or blooms

A "Port Elliot Show Championship – Best Bloom in Show (other than a rose)" – Ribbon & Voucher donated by The Stihl Shop Victor Harbor will be awarded in classes 128-150.

ROSES (BUD OR BLOOM) OPEN

- 151. Yellow Rose 1 bloom
- 152. Yellow Rose 1 bud
- 153. Red Rose 1 bloom
- 154. Red Rose 1 bud
- 155. Pink Rose 1 bloom
- 156. Pink Rose 1 bud
- 157. White Rose 1 bloom
- 158. White Rose 1 bud
- 159. Multi Coloured Rose 1 bloom
- 160. Multi Coloured Rose 1 bud
- 161. Any other colour Rose 1 bloom
- 162. Any other colour Rose 1 bud
- 163. Roses 3 of 1 variety
- 164. Roses 3 distinct varieties
- 165. Rose Floribunda 1 cut any colour
- 166. Miniature Rose 1 cut (1 or more blooms on 1 stem)

A "Port Elliot Show Championship

- Best Rose in Show" Ribbon & Voucher donated by Sinclair Florist Victor Harbor will awarded in classes 151-166

JUNIOR - POT PLANTS

Class

14-16 YEARS

- 175. Any Pot Plant in a Novelty Container (not to exceed 40cm total width including foliage)
- 176. Window Box (not to exceed 40cm total width including foliage)

Cash prize and ribbon "Best Exhibit - Junior" Classes 175-176 – donated by RM Rose Memorial Encouragement Award.

13 YEARS AND UNDER

- 177. Any Pot Plant in a Novelty Container (not to exceed 40cm total width including foliage)
- 178. Window Box (not to exceed 40cm total width including foliage)

Cash prize and ribbon "Best Exhibit - Junior" Classes 177-178 – donated by RM Rose Memorial Encouragement Award.

OPEN POT PLANTS

No pots to exceed 40cm (all pots must be clean)

- 167. Maidenhair Fern
- 168. Flowering Clivia
- 169. Foliage Plant in Flower
- 170. Any Cactus
- 171. Any Cyclamen
- 172. Any Fern (not maidenhair)
- 173. Any Pot Plant (not listed)
- 174. Any Orchid

A "Port Elliot Show Best Open Pot Plant in Show" Ribbon & Voucher Donated by Sinclair Florist, Victor Harbor will be awarded in classes 167-174

OPEN - FLORAL ART

Co-Conveners:

Barbara Burford & Susan Huddy

Barbara Mobile: 0403 839 512

Email: barb1burford@yahoo.com.au

SPONSORS: Ms. Gail van Ryswyk Victor Harbor, Mrs. Connie Barnes Victor Harbor, Morgan Park Garden Centre Victor Harbor, Charlie & Jack Victor Harbor, Mrs Janette Thomas Victor Harbor, Mrs Claire McDonald

Limit of one entry per person per class. See page 31 for Entry Form.

HINTS FOR EXHIBITORS Use fresh material only, no leaves are to be in water. Stand flowers and foliage in water for 1 hour before use to condition them. Mechanics Floral foam (Oasis), pin holders, wire or plastic mesh must be firmly secured to the container. Adhesive tape, cable and plant ties, bamboo skewers and kebab sticks are allowed. Driftwood, bark, twigs can be used for wood.

ALL ARRANGEMENTS MUST NOT EXCEED 50CM WIDTH

Exhibitors can set up floral arrangements on table in the O'Brien pavilion between 9am – 10am only on drop off day Friday 10th October. No public access after that time.

OPEN

Class

- 179. Floral Arrangement using wood and or bark.
- 180. Floral Arrangement using 2 containers.
- 181. Floral Arrangement Tall and Slender
- 182. Petite Floral Arrangement (height and width not to exceed 30cm)

Voucher & Ribbon for Best Exhibit Open Classes Donated by Charlie & Jack

NOVICE

Novice Class is open to any exhibitor who has not won more than 3 x 1st prizes in any Novice class.

- 183. Floral Arrangement in a basket.
- 184. Floral Arrangement Song Title
- 185. Floral Arrangement using all Green plus 1 colour in any container.

Ribbon & Voucher for "Best Exhibit – Novice" Classes donated by Mrs. Claire McDonald.

A "Port Elliot Show - Most Outstanding Exhibit Classes Floral Art" voucher & ribbon Donated by Morgan Park Garden Centre



JUNIOR FLORAL ART

10-16 YEARS

- 186. Make a Posy in a vase
- 187. Floral Arrangement in a Boot.
- 188. Make an Animal of choice, using dried garden matter such as gum nuts, wood, leaves, sticks, branches or fresh flowers.

A "Port Elliot Best Junior Exhibit" Ribbon and prize awarded donated by Mrs Gail van Ryswyk

5-9 YEARS

- 189. Floral Arrangement in a Teapot.
- 190. Miniature Fairy Garden.
- 191. Floral Arrangement in a Teacup and Saucer

A "Port Elliot Best Junior Exhibit" Ribbon and prize awarded donated by Mrs Janette Thomas
4 YEARS AND UNDER

- 192. Floral Arrangement in damp sand in a saucer (not a paper plate)
- 193. Make a Posy in a jar
- 194. Floral Arrangement in an old boot or shoe

A "Port Elliot Best Junior Exhibit" Ribbon and prize awarded donated by Mrs Connie Barnes



JUNIOR - HOME PRODUCE

Convener: Robert Cary
Phone 0411 149 468
Email: caryfamily@bigpond.com

Incorporating Eggs, Jams, Preserves, & Relishes, Fruit & Vegetables

Sponsorship has been very kindly donated by: Stockfeeds R Us, Port Elliot Timco Mitre 10, Bunnings Victor Harbor, Cary Family. Limit of 1 entry per person per class. Please present on a firm paper plate, NO PLASTIC PLATES. See page 31 for Entry Form

EGGS - JUNIOR 16 YEARS & UNDER

Class

- 195. 6 White Fowl Eggs
 - 196. 6 Brown Fowl Eggs
 - 197. 6 Tinted Fowl Eggs
 - 198. 6 Duck Eggs
 - 199. 6 Tinted Duck Eggs
 - 200. 6 Eggs not listed above eg Pheasant, Turkey, Goose, Quail, Pigeon, Emu
 - 201. Presentation of 6 Eggs in a Box or Basket
- "Best Junior Exhibit" Ribbon & Prize awarded in classes 195-201**

FRUIT & VEGETABLES - JUNIOR 11-16 years

- 202. Any vegetable grown by a child 11-16 yrs.
 - 203. Arrangement of any 3 Fruits with any sort of foliage.
 - 204. Display of Herbs (minimum of 3 varieties, 1 container must not exceed 45cm)
 - 205. Novelty arrangement using fruit & vegetables.
- "Best Junior Exhibit" Ribbon & Prize awarded in classes 202-205**

5-10 YEARS

- 206. Any Vegetable grown by a Junior 5-10 yrs.
 - 207. 1 x bunch of 4 Carrots
 - 208. 1 x bunch of 4 Radishes
 - 209. Any herb, 1 variety, 20cm pot or less
 - 210. Mr or Ms Potato Head - using fruit & vegetables only.
 - 211. Novelty creation using fruit & vegetables.
- "Best Junior Exhibit" Ribbon & Prize awarded in classes 206-211**

4 YEARS & UNDER

- 212. Novelty creation using fruit & vegetables only.
 - 213. Any vegetable grown by a Junior 4 years & under.
- "Best Junior Exhibit" Ribbon & Prize awarded in classes 212-213**
"Best In Show - Junior" Ribbon awarded in classes 195-213



OPEN - HOME PRODUCE

Convener: Robert Cary
Phone 0411 149 468
Email: caryfamily@bigpond.com

Incorporating Eggs, Jams, Preserves, & Relishes, Fruit & Vegetables

Sponsorship has been very kindly donated by: Middleton Tavern Middleton, Middleton IGA.
Limit of 1 entry per person per class. Please present on a firm paper plate not plastic plates.
See page 31 for Entry Form.

EGGS

Open to all ages 17 yrs and over
Class

- 214. 6 White Fowl Eggs
- 215. 6 Brown Fowl Eggs
- 216. 6 Tinted Fowl Eggs
- 217. 6 Duck Eggs
- 218. 6 Tinted Duck Eggs
- 219. 6 White Bantam Eggs
- 220. 6 Tinted Bantam Eggs
- 221. Minimum of 6 eggs not listed above e.g.
Pheasant, Turkey, Goose, Quail, Pigeon, Emu

"Best Exhibit Open" Ribbon & Prize awarded in Classes 214-221

JAMS, PRESERVES AND RELISHES

Min Jar size 250Gr

- 222. 1 Jar Honey
- 223. 1 Jar Mayonnaise
- 224. 1 Jar Pickled Onions
- 225. 1 Jar Mustard Pickles
- 226. 1 Jar Pickles – any variety not listed
- 227. 1 Jar Pesto
- 228. 1 Jar Tomato Relish
- 229. 1 Jar Relish – any variety not listed
- 230. 1 Jar Tomato Chutney
- 231. 1 Jar Fruit Chutney
- 232. 1 Bottle Tomato Sauce
- 233. 1 Jar Lemon Spread
- 234. 1 Jar Marmalade – any variety
- 235. 1 Jar Berry Jam – any variety
- 236. 1 Jar Fruit Jam – any variety (not including berry)
- 237. 1 Jar Sweet Fruit Mince (for tarts/pies)

"Best Exhibit Open" Ribbon & Prize will be awarded in classes 222-237

FRUIT & VEGETABLES

- 238. 3 sticks Rhubarb
- 239. 6 Lemons
- 240. 6 Limes
- 241. 1 Pumpkin (any variety)
- 242. 1 bunch 4 Carrots
- 243. 1 bunch 4 Parsnips
- 244. 1 bunch 4 Turnips
- 245. 1 bunch 3 Beetroot
- 246. 1 bunch 3 Leeks
- 247. 1 bunch Spinach or Silverbeet
- 248. 1 Cabbage – any variety
- 249. Any Fruit or Vegetable not listed.
- 250. Presentation Basket combining Fruit & Vegetables
- 251. Display of Herbs (minimum of 3 varieties, container must not exceed 45cm)

"Best in Show - Open" Ribbon & Prize will be awarded in classes 238-251

A "Port Elliot show Most Outstanding Exhibit Open Home Produce" will be awarded in classes 214-251



JUNIOR - NEEDLEWORK

Convener: Jean Gunnett,
Email: jgunnett@aapt.net.au

Sponsors: Aust. Sewing Guild – Fleurieu Group, Embroiderers Guild of SA South Coast Branch, Pennylane Patchwork, RM Rose Memorial and Victor Harbor Lace Makers, Strathalbyn Lacemakers.
Limit of three entries per person per class.

****Entries in this section are not to be laundered or dry cleaned****

Please note on the entry form if in any section your item “DESIGNED BY ENTRANT”
See page 31 for Entry form

PLEASE NOTE: Exhibits for Needlework can ONLY be delivered to the O'Brien Pavilion on Thursday October 9th 2025 3pm and 6pm. Any exhibits delivered after that time will not be eligible for judging.

14-16 YEARS

Class

- 252. Knitted or crocheted article
- 253. Embroidered or decorated article
- 254. Machine sewn article/original quilt
- 255. Gift or Novelty

A “Best Exhibit Junior” ribbon & voucher will be awarded in classes 252-255

9-13 YEARS

- 256. Knitted or crocheted article
- 257. Embroidered or decorated article
- 258. Machine sewn article
- 259. Gift or novelty

A “Best Exhibit Junior” ribbon & prize will be awarded Classes 256-259

8 YEARS & UNDER

- 260. Knitted or crocheted article
- 261. Embroidered or decorated article
- 262. Machine sewn article
- 263. Gift or novelty

A “Best Exhibit Junior” ribbon & prize will be awarded in Classes 260-263

A “Port Elliot Show - Most Outstanding Exhibit Junior Needlework” will be awarded.



Lynette Cobb-Overall Winner Needlework 2024.



Open Needlework.



Open Needlework.

OPEN - NEEDLEWORK

Convener: Jean Gunnett, Email: jgunnett@aapt.net.au

Sponsors: Aust. Sewing Guild – Fleurieu Group, Embroiderers Guild of SA South Coast Branch, Pennylane Patchwork, RM Rose Memorial and Victor Harbor Lace Makers, Strathalbyn Lacemakers

Limit of three entries per person per class.

****Entries in this section are not to be laundered or dry cleaned****

Please note on the entry form if in any section your item “DESIGNED BY ENTRANT”

See page 31 for Entry Form

PLEASE NOTE: Exhibits for Needlework can ONLY be delivered to the O’Brien Pavilion on Thursday October 9th 2025 between 3pm and 6pm. Any exhibits delivered after that time will not be eligible for judging.

EMBROIDERY DEFINITIONS

Surface embroidery refers to all those hand stitches worked freely across the surface of the fabric without the necessity of counting the threads, including using ribbon, thread, wool etc. Counted embroidery refers to handmade articles which are worked by counting the threads of the fabric, including cross stitch, long stitch, and tapestry.

KNITTING

Class

- 264. Adult garment
- 265. Child/Baby garment
- 266. Shawl or Rug
- 267. Accessory – scarf, gloves, hat, bag, cushion, tea cosy
- 268. Toy
- 269. Article from hand spun yarn

A “Best Exhibit Open” Ribbon & Prize will be awarded in classes 264-269

CROCHET

- 270. Adult garment
- 271. Child/Baby garment
- 272. Shawl or Rug
- 273. Accessory – scarf, gloves, hat, bag, cushion, tea cosy
- 274. Toy
- 275. Doily or Tablecloth

A “Best Exhibit Open” Ribbon & Voucher will be awarded in classes 270-275

EMBROIDERY (HAND) FRAMED OR UN-FRAMED

- 276. Any Handmade Article using a surface embroidery technique.
- 277. Any Handmade Article using a counted embroidery technique.
- 278. Any Article using machine embroidery.
- 279. Any Other Embroidery Article or Garment featuring embroidery, not included elsewhere.

A “Best Exhibit Open” Ribbon & Voucher will be awarded in classes 276-279

DRESSMAKING

- 280. Baby/Child garment
- 281. Adult Garment

A “Best Exhibit Open” Ribbon & Voucher will be awarded in classes 280-281

HANDMADE LACE

- 282. Any handmade bobbin lace edging mounted by hand onto fabric.
- 283. Any handmade bobbin lace article, wholly made of lace.
- 284. An article of handmade lace using any other technique. eg. Tatting, knitted lace etc.

A “Best Exhibit Open” Ribbon & Voucher will be awarded in classes 282-284

DOLLS & TEDDIES

- 285. Doll made from fabric.
- 286. Dressed Doll
- 287. Teddy Bear from fur or fabric
- 288. Dressed Teddy or other handmade soft toy.

A “Best Exhibit Open” Ribbon & Voucher will be awarded in classes 285-288

PATCHWORK & QUILTING (ALL QUILTS NEED A SLEEVE FOR HANGING)

- 289. Small Quilt featuring applique (under 60”)
- 290. Small Quilt pieced and quilted by entrant.
- 291. Miniature Quilt up to 35cm.
- 292. Large Quilt (over 60”) quilted by 2 or more people.
- 293. Large Quilt (over 60”).
- 294. Other Quilted Article (cushion, bag, clothing, etc).

A “Best Exhibit Open” Ribbon & Voucher will be awarded in classes 289-294

MISCELLANEOUS

- 295. Any Felted Article – wet or machine felted.
- 296. Any Item unclassified

A “Best Exhibit Open” Ribbon & Voucher will be awarded in classes 295-296.

A “Port Elliot Show - Best in Show Needlework Open” ribbon and prize will be awarded in classes 264-296



OPEN WOODWORK & JUNIOR WOODWORK

Convener: Doug Collins, Mobile: 0416 210 227, Email: whitling@waitpingacliffs.com
 Mark Farmer, Mobile: 0423 981 470, Email: mfa@bigpond.net.au
 Bernie Stefan-Rasmus, Mobile: 0412 629 805, Email: berniesr@gmail.com

We acknowledge the generosity of the following sponsors:

Timco Mitre 10 – Port Elliot Road, Port Elliot SA Ph: 08 8554 2312

Adelaide School of Woodwork – 10/5-7 Victoria Dr. Parafield Gardens SA 5107

Ph: 08 81263874 Goolwa Home Hardware – 64 Gardiner Street, Goolwa SA

5214 Ph: 08 8555 3605, Carbatec - carbatec.com.au Ph: 1800 658 111 Otto

Timber – 14 Glen Stuart Rd, Magill SA 5072 Ph: 08 71303308

Only open to amateurs. All exhibits must be the work of the exhibitor.

Please read the schedule carefully to ensure your exhibit is entered in the

correct class for appropriate judging (If in doubt please contact Convener)

Limit of 3 (three) items per person in each class in Open classes, and limit of 1.

(one) item per person in each class in Junior Classes.

See Entry Form on page 31.



JUNIOR - WOODWORK

JUNIOR 14-17 YEARS

Class

297. Wooden Models

298. Small Furniture

299. Any Woodwork Item

RIBBON PLUS PRIZES TO BE AWARDED:

First Prize \$50 gift certificate from the Adelaide School of Woodwork

Second Prize \$25 gift certificate from the Adelaide School of Woodwork

Third Place: Ribbon

13 YEARS AND UNDER

300. Wooden Models

301. Any Woodwork Item

First Prize \$50 gift certificate from the Adelaide School of Woodwork

Second Prize \$25 gift certificate from the Adelaide School of Woodwork

Third Prize: Ribbon

All entries eligible for "People's Choice – Best in Show Junior" award.

OPEN – WOODWORK

Class

302. **Wood Turning** – Principle element involves the use of a lathe.

303. **Wood Carving** – Principle element is carved (with or without power).

304. **Wooden Model Making** – Components have been made by the entrant and should be primarily of wood and subsequently assembled. Commercial plans may be used in the making of components, but no prefabricated model kits will be accepted.

305. **Furniture Item** – small pieces of furniture (foot stool, end table etc.)

306. **Woodwork Item** – Other eg. Toys, doll's houses, jewellery box (not carved or turned), Intarsia or Scroll saw projects, Pyrography.

First Prize in each Open Class – Ribbon & \$50 gift certificate from Carbatec

Second Prize in each Open Class – Ribbon & \$25 gift certificate from Timco Mitre 10

307. **Quirky** – Any wooden object that demonstrates a sense of humour or fun. The focus in the category is less on woodwork perfection and more on the overall sense of 'free-spirit' it conveys

A ribbon and \$50 gift certificate will be awarded in class 307 Sponsored by Adelaide School of Woodwork.

People's Choice "Best in Show - Open" will receive a ribbon and 2 x \$50 gift certificates from Otto Timber & Goolwa Home Hardware respectively

People's Choice "Best in Show – Junior" will receive a ribbon and 2 x \$50 gift certificates from Otto Timber & Goolwa Home Hardware respectively.

Cast your vote on Saturday – Winner announced on Sunday.

COULD PRIZE WINNERS PLEASE MAKE THEMSELVES PERSONALLY AVAILABLE FOR A PHOTOGRAPH PREFERABLY DURING THE SHOW.

OUT & ABOUT





Goolwa
Garden Supplies
Pet Supplies
Fodder



WITH
Twisted Fig
CAFE





WE DELIVER 7 DAYS A WEEK 

Nursery • Landscape & Garden Supplies
Horse Gear • Trailer Hire • Pet Shop
Stock & Pet Food • Pavers/Bricks • Hire Equipment

OPEN 7 DAYS

55 Gardiner St, Goolwa • 8555 3408

OPEN & JUNIOR POTTERY

Convener: Maria Ellers
Email: fleurieupotters@gmail.com

Open to amateurs and the exhibits must be the work of the exhibitor.

Please complete the entry form on page 31.

See page 30 for delivery details and conditions of entry.

Limit 1 entry per person per class

Exhibits NOT to exceed 20cm wide or weigh over 2kg.

Our theme this year is "Living on the Fleurieu" What can you make in clay that inspires you living in this beautiful region of South Australia. Ocean inspired or coastline, surfing, sea life, whales, Alpaca's use your imagination. Ribbons and Prizes awarded in all classes.

ADULTS - ADVANCED

Class 308 - Items made from any type of clay including air dried.

ADULTS - INTERMEDIATE

Class 309 - Items made from any type of clay including air dried.

ADULTS - BEGINNER

Class 310 - Items made from any type of clay including air dried.

JUNIORS - 10 YEARS AND OVER...

Class 311 - Items made from any type of clay including air dried.

JUNIORS - UNDER 10 YEARS...

Class 312 - Items made from any type of clay including air dried.



OUT & ABOUT



A Heartfelt Thank You

A HEARTFELT THANK YOU TO ALL OUR SHOW SPONSORS, AND THOSE WHO GIVE FREELY OF THEIR TIME PROVIDING ONGOING SUPPORT TO THE SOCIETY. OUR SHOW WOULD NOT BE RECOGNISED AS ONE OF THE BEST IN SA WITHOUT YOUR GENEROUS SUPPORT.

Recognising our Major Sponsors:

*Compass Feeds • Jolley Farms • Bailey Homes • Dapple EQ
• Encounter Lutheran School • Adelaide School of Woodwork*

All Sweets & Treats, Victor Harbor
Australian School of Woodwork, Parafield Gardens
Australian Sewing Guild, Fleurieu Group Victor Harbor
Barbara Burford, Encounter Bay
Barossa Lodge Farm
BigW, Victor Harbor
Bridgestone Tyres, Victor Harbor
Browse In and \$ave, Victor Harbor and Goolwa
Bruce Master Plumbers, Victor Harbor
Bunnings, Victor Harbor
Butler & Butler Victor Harbor
Caffé de Carlo, Goolwa
late Carl Ahrns, Victor Harbor
Carol and Ian Youles, Middleton
Cary Family, Middleton
Charlie & Jack, Victor Harbor
Compass Meats, Mt Compass
Connie Barnes, Victor Harbor
David Ayres, Victor Harbor
Della-Mina Ent, Victor Harbor
Diana Keach, Goolwa
Don's Digitals, Victor Harbor
Edwards Family, Victor Harbor
Ellis Family, Port Elliot
Embroiderer's Guild of SA, South Coast Branch
Energy Power Systems
Evans Earthworks, Port Elliot
Family of the late Pat Roberts
Fleurieu FM, Victor Harbor
Fleurieu Sun Newspaper, Victor Harbor
Fosters Brewery
FPAG, Mt Compass/Victor Harbor
G & J East, Strathalbyn
Gail van Ryswyk, Victor Harbor
Great Southern FM 90.1, Victor Harbor
Hi Chick, Bethel
H. Kouzina V H Farmer's Market, Victor Harbor
Hurley Group, Arkaba Hotel
Imperial Partners Texel Polworth Studs
Intersport, Victor Harbor
Janette Thomas, Victor Harbor
Jolley Farms Aust., Hindmarsh Valley
Jumping SA
Kate's Hair Studio, Port Elliot
Knott Family
Laucke Flour Mills Strathalbyn
Lawrie Harding Electrical, Victor Harbor

Leslie Brewer
Late Lorraine Pomery OAM, Port Elliot
McDonalds Family Restaurant, Victor Harbor
McHugh Family
Middleton IGA and Pharmacy
Middleton Tavern, Middleton
Morgan Park Garden Centre, Victor Harbor
Mr Menswear, Victor Harbor
Mustangs & Australian Classics, McLaren Vale
Patsy Greer, Encounter Bay
Pennylane Patchwork, Victor Harbor
Port Elliot Bakery
Port Elliot Pharmacy
Powermove Distribution
Repco, Victor Harbor
Raw Bulk Foods Victor Harbor
Riverland Fruit, V H Farmers Market
RM Rose Memorial, Family of Pat Roberts
Road Crash Recovery, Victor Harbor
SA CWA, Port Elliot Branch
SA Design and Print, Port Elliot
Sheila Coote
Sinclair Florist, Victor Harbor
South Coast Camera Club, Victor Harbor
South Coast Auto Repairs, Port Elliot
South Coast Signs, Victor Harbor
Southern Argus Newspaper, Strathalbyn
South Seas Books, Port Elliot
Southern Country Shows Association
Stihl Shop, Victor Harbor
Stock Feeds R Us, Victor Harbor
Strathalbyn Lace Makers
Thomas Family, Victor Harbor
TerryWhite Chemmart, Victor Harbor
The Dunes Mini Golf, Victor Harbor
The Office Shop, Victor Harbor
Timco Mitre 10, Port Elliot
Totally Workwear, Port Elliot
Tudor Homewares & Coffee Palace, Victor Harbor
Ultra Tune, Victor Harbor
Vista Cinema, Victor Harbor
Victor Harbor and Port Elliot Lions Club
Victor Harbor Lacemakers
Victor Wardrobes, Victor Harbor
Victorfish, V H Farmer's Market
Virgaras Gardens, V H Farmer's Market
Woolworths, Victor Harbor and Goolwa

There's more local news in SAToday

Want to reach an even larger audience than ever before?

Maximise your advertising potential by contacting your local sales team for a tailored marketing solution across print or digital media

transcontinental.com.au
08 8642 2688

Port Augusta, Quorn, Hawker & Stirling North

THE
TRANSCONTINENTAL
PORT AUGUSTA

portpirierecorder.com.au
08 8633 9999

Port Pirie, Crystal Brook, Port Broughton
& Port Germein

THE
Recorder

whyallanewsonline.com.au
08 8644 9400

Whyalla

WHYALLA NEWS

plainsproducer.com.au
08 8862 1977

Adelaide Plains, Lower, Mid North SA,
Clare, Gilbert Valleys & Southern Flinders Ranges

Plains Producer

bunyippress.com.au
8522 1233

Gawler, Barossa & Adelaide Plains

The Bunyip

fleurieusun.com.au
08 8528 8400

The entire Fleurieu Peninsula

Fleurieu Sun

victorharbortimes.com.au
08 8528 8400

The entire Fleurieu Peninsula

The
Times

epadvocate.com.au
08 8682 1055

The entire Eyre Peninsula

Advocate
EYRE PENINSULA

portlincolntimes.com.au
08 8682 1055

Port Lincoln, Cummins, Tumbay Bay & Coffin Bay

Port Lincoln
Times

murrayvalleystandard.com.au
08 8532 8000

Murray Bridge, Mannum, Tailem Bend,
Karoonda & surrounds

MURRAY VALLEY
Standard

theislanderonline.com.au
08 8553 4800

Kangaroo Island

The Islander

borderchronicle.com.au
08 8752 1511

Bordertown and surrounds

Border Chronicle

limestonecoasttoday.com.au
08 8762 2555

The entire Limestone Coast

Limestone Coast Today

penolapennant.com.au
08 8741 8170

Millicent, Penola and surrounds
of the Limestone Coast

THE PENNANT

borderwatch.com.au
08 8741 8170

Mount Gambier

The Border Watch

setimes.com.au
08 8741 8170

Millicent, Penola and surrounds of the
Limestone Coast

The
South Eastern Times

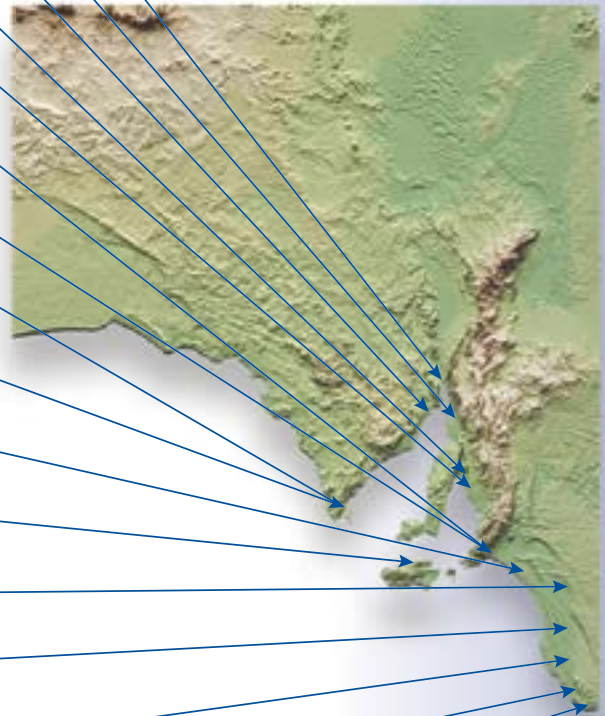

SA Today is proudly independent and excited to be leading a revival
of independent community newspapers by bringing back more content
for our regional audiences.





Nurturing future farmers, ecologists, and veterinarians



A life caring for and working with flora and fauna begins with Investigator College's agricultural subjects, annual Dogs in the Quad event, resident farm and foster animals, and Currency Creek EcoCentre – a waterfront campus which enables hands-on science learning and threatened species protection, plus vocational training in Horticulture and Conservation and Ecosystem Management.

ELC TO YEAR 12 | TOURS AVAILABLE
(08) 8551 0900
WWW.INVESTIGATOR.SA.EDU.AU



**Investigator
College**