



146th

FREE  
GUIDE

# PORT ELLIOT Show

Port Elliot Showgrounds

Cameron St, Port Elliot

Presented by Southern Agricultural Society Inc.

Incorporating: Victor Harbor, Middleton, Goolwa, Currency Creek,  
Mount Compass & Port Elliot

Saturday 10th & Sunday 11<sup>th</sup> October 2026

Saturday 9-5pm | Sunday 9-4pm



Daily Admission: Adults \$20

Concession/Students (no Seniors Card): \$15

Children 6-16 years \$5

5 years & under: Free

EFTPOS Available | [www.portelliotshow.com.au](http://www.portelliotshow.com.au)

NO DOGS ALLOWED - Except registered companion dogs



The RayWhite logo is displayed in a bold, black, sans-serif font on a bright yellow rectangular background.

# Ray White Goolwa / Victor Harbor

## Proudly supporting the local community

Sales, Admin and Property Management  
We have the South Coast covered!



Nici Casey  
Principal | Sales



Nathan Fry  
Principal | Sales



Jennah Edgington-Fry  
Management



John Mowling  
Sales Consultant

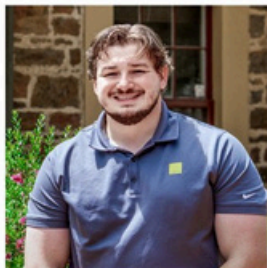

Matt Oldham  
Sales Consultant



Tania Vriends  
Sales Consultant



Lucas Donlan  
Sales Associate



Cath & Mitch  
Holiday Management



Barb Collins  
Property Manager



Cindy Macgowan  
Property Manager



Leeanne Lindsay  
Property Manager Assistant



Annie Watkins  
Office Administration

**Local experts, working for you.**

[raywhitegoolwa.com.au](http://raywhitegoolwa.com.au) / [raywhitevictorharbor.com.au](http://raywhitevictorharbor.com.au)

1 Cadell St Goolwa. 8555 2626

73 Ocean St Victor Harbor. 8552 1944

# 146th Annual Port Elliot Show

Saturday, October 10th & Sunday October 11th, 2026

Port Elliot Show Grounds, Cameron Street, Port Elliot  
**OPENING HOURS: SATURDAY 9AM - 5PM with the Official Opening 12 noon and  
 SUNDAY 9AM - 4PM**

See page 5 and website for Entertainment details for both days. FREE program also available at the gate.

## INDEX TO SHOW SECTIONS

Art - Open & Entry Form.....	21
Art - Junior 16yrs & under.....	26
Beef Cattle.....	15
Cookery Open.....	28
Laucke/CWA Scone Mix Competition.....	29
Cookery Junior & Youth 16yrs & under .....	27
Craft Open .....	31
Craft/Lego Junior 16yrs & under .....	30
Creative Writing .....	20
Entertainment .....	5
Fleece Wool .....	17
Floral Art Open .....	34
Floral Art Junior 16yrs & under .....	34
Flowers/cut - Open .....	33
Genoa Cake Competition .....	29
Home Produce Open.....	35
Home Produce Junior 16yrs & under .....	36
Horses In Action .....	10-12
Indoor Exhibit Entry Form/Delivery Details...24-25	
Miniature Goats .....	14
Needlework Open .....	37
Needlework Junior 16yrs & under .....	36
Photography .....	22-23
Port Elliot Show Rules & Regulations .....	9
Pot Plants Open .....	33
Pot Plants Junior 16yrs & under .....	33
Poultry .....	18-19
Poultry Entry Form .....	19
President's Message .....	4
Rural Ambassadors .....	13
Port Elliot Show Rules & Regulations .....	9
Rich Fruit Cake Competition.....	29
Sthn Fleurieu Historical Museum.....	31
Scarecrows/Boots/Decorated bikes.....	23
Sheep.....	16-17
Show Person .....	4
Southern Country Shows Assoc. Show Dates ....	8
Southern Country Shows Association .....	6-8
SCSA Aggregate Trophies and Sponsors .....	8
Sponsors .....	32
Ute Muster .....	13
Woodwork Open & Junior .....	38
Young Farmers Competition.....	4

**LIFE MEMBERS** - M.J.D. Scott OAM, ASM, T.D. Perry, C. Youles, S. Rogers, J. Harding, D. Giles, R. Giles, P. Greer, S. Thomas, G. Garrett, C. Cary, J. Ellis, L. Harding, J Stam.

**LIFE MEMBERS (dec'd)** - B.C.H. Basham, B.H. Basham, G. Battye, G.W. Battye, J.A. England, N.J. Coote, L.W. Hann, B. Hann, C.F.K. Higgins, N. Scott, C.W. Colman, F.G. Michelmore, M.J. Meyer, E.D. Scott, G.A. Boxall, Y. Langdon, A.S.M. Lovell, H.J. Basham, H.B. Battye, H.L. Smith, F. Rouse, H. Marvel, P.R. Cudmore, E.H. Coote, J. McLeod, Dr F.J. Douglas, J.E. Marles, M.H. Gale OAM, C.W.H. Basham, P.M. Corcoran, H.E. Jolley, G. Ahrens, N. Anderson, C.L. Ekers, D. Dent, Mrs Lorraine Pomery OAM, W.G. Scheske, E.G. Scheske.

**PATRONS** - Rebekha Sharkie MP Member for Mayo, David Basham MP Member for Finnis, The Honourable Dean Brown AO

**MANAGEMENT COMMITTEE 2026 - President:** Neville Hall.

**VP1:** Michael Scott OAM ASM, **VP2:** Kevin Whelan. **IP**

**President:** Stephen Rogers. **Secretary/Public Officer:** Carol Cary. **Treasurer/Minute Secretary:** Jayne Rayson. **Trade**

**Coordinator:** Kevin Whelan. **Indoor Coordinator:** Sue

Thomas. **Outdoor Coordinator:** Jim Harding. **Museum**

**Coordinator:** Peter Wood. **Entertainment Coordinator:**

Neville Hall. **Committee Members:** Patsy Greer. **Disputes**

**Committee:** The President, Vice President, Secretary and

Immediate Past President. **Publicity & Promotions**

**Coordinator:** June Taylor.

**CONVENERS - Horses in Action:** Michael Scott, Peter

Edwards & Caroline Scott. **Beef Cattle:** Peter Ebbs. **Sheep:**

Leslie Gemmell. **Wool:** Dusty Jones. **Poultry:** Gabby Spriggs.

**Home Produce:** Robert Cary. **Junior Art:** Kaitlin Ashby. **Cut**

**Flowers/Pot Plants:** Ross Hyslop. **Floral Art:** Sally & Craig

Grooby. **Cookery:** Patsy Greer. **Miniature Goats:** Deanne

Rundle. **Needlework:** Jean Gunnett. **Craft:** Janet Ellis &

Vanessa Edwards. **Literary:** Derek Bowman. **Art Open:**

Wendy Jennings. **Photography:** Grant Petras. **Utes:** Carol

Van Dalen. **Scarecrows:** Neville Hall. **Woodwork:** Bernie

Stefan-Rasmus. **Showperson:** Leslie Gemmell. **Webmaster:**

Justin McDonald Stellar Digital. **Grounds Caretaker:** Rae

Hall 0417 218 029. **Showbook Committee:** Patsy Greer, Sue

Thomas, Jim Harding, Janet Ellis, Carolyn Jeffrey & Neville

Hall. **Official Luncheon Caterers:** Riding for the Disabled

Victor Harbor.

**NO DOGS on grounds (except registered companion dogs, competition & demonstration dogs)**

**SOUTHERN AGRICULTURAL SOCIETY INC. ABN 93 792 261 556 INCORPORATING**

**Mt. Compass, Victor Harbor, Port Elliot, Middleton & Goolwa**

**P.O. Box 399, Victor Harbor 5211 | [www.portelliotshow.com.au](http://www.portelliotshow.com.au)**

**Membership \$10.00pa | Show Grounds Ph: 8554 3344**



**Kayla Starkey, Dusty Jones (Judge), Elise Johnson and Leslie Gemmell (Convener)**

## 2026 Port Elliot Show Showperson Competition

**Saturday, 10<sup>th</sup> October 2026  
Entertainment Marquee**

**CONVENER:** Leslie Gemmell

**Phone:** 0415 313 841

**Please contact convener for further information**

Pre-entries or on the day accepted.

Entrants parade in clothes suitable for a day out at the Port Elliot Show.

All entrants to be ready for judging.

**Please meet the Convener outside the Entertainment Tent which will be located near the Founders Pavilion.**

**Judging will be conducted from 11am to 11.45am.**

- **INTERMEDIATE SHOW PERSON** 13 to 15 years
- **JUNIOR SHOW PERSON** 8 to 12 years
- **MINI SHOW PERSON** 3 to 7 years

**SASHES AWARDED TO THE WINNER AND RUNNER UP IN EACH SECTION. Plus, prizes for all.**

## President's Message

Welcome one and all to our 146<sup>th</sup> annual Port Elliot Show. Our award-winning two-day show continues to be an amazing success, due to the support and tireless efforts of many individuals and organisations. Our thanks to our wonderful management committee, admin staff, patrons, sponsors, entertainers and trade stall operators to name but a few.

Special mention to our army of conveners, judges, gatekeepers, cleaners and dedicated volunteers without whom, we would not enjoy such a brilliant event. Also, a huge thank you to all the talented exhibitors who create cherished treasures for entry in the show competitions for judging and to everyone who comes along to continue the magnificent legacy of our Port Elliot Show.

Join with the like-minded locals to show case your hobbies and talents. Embrace the show experience by baking a cake, make some scones, enter your artwork, pottery, scarecrow, Lego, pot plants, flowers and the list goes on.

Bring your families along to soak up the atmosphere of displays and exhibits, ring events and animals and of course the show bags, the yummy food stalls and the side show rides. Come and enjoy.

Neville Hall,  
President Port Elliot Show

## Win \$\$\$ in Young Farmers Challenge

**First Prize \$200. Runnerup \$100.**

Are you aged 18 and over?

Think you can take on the Young Farmers Challenge?

Gather a team of 4 (make sure at least one member is of a different gender), and you're good to go!

No farming experience is needed.

The challenges are pretty simple and easy to understand.

The team that finishes first takes the win!

Sign up your team on the day or reach out to the Convener for pre-registration.



## 2026 Show Gate Prize

**3 x \$100 Woolworths Gift Cards**

Enter the draw with your name and phone number at the Main Pedestrian Gate on Show Dates. Three lucky tickets will be drawn at 3pm on Sunday, October 11<sup>th</sup> at the show.



**Name:**..... **Phone:**.....

# Entertainment

## A weekend of fun for the whole family

The 2026 Port Elliot Show once again promises to be a full program of family entertainment with many "old favourites" plus some new and exciting entertainment.

At the time of going to press, bookings were still being finalised for a range of great music acts including locals and invited guest performers from further afield. See updates on our website [portelliotshow.com.au](http://portelliotshow.com.au) closer to the event. Bands, Musicians, Choirs, Magicians, Children's shows and activities, and so much more are expected to be part of the program.

As well the Main Marquee, there is a wonderful area next to the Port Elliot Museum in the northern end of the showgrounds (near the poultry, cattle and sheep pavilion) with many interactive opportunities with performers and animals and roaming street acts throughout both days. The Amazing Drumming Monkeys are set of return and are always a favourite for the young, and the young at heart.

The main drawcard on Sunday is the Horses in Action on the main oval. The viewing areas are up close and the sight of world class horses and their handlers in close quarters is truly very special.

And no show would be complete without the show bag stand in the Rogers Pavillion and the show rides and side show alley activities.



The Amazing Drumming Monkeys will be returning again to perform at the 2026 Show.



Rides and games of all sorts will be a feature of sideshow alley - fun for young and old!



### Supporting our community

### Enrol now for 2027 and beyond

Early Learning to Year 12

64 Adelaide Road, Hayborough

Enrol online at [www.encounter.sa.edu.au](http://www.encounter.sa.edu.au)



# Southern Country Shows Association

## 2026 Aggregate Trophies

The following trophies to be won outright during the 2026 Annual Shows affiliated with the above association by the competitor exhibiting in at least two (2) shows. To be won by the exhibitor who gains the Highest Aggregate number of points.

Points allotted: First, 5 points Second, 3 points.

Horses	Jams & Preserves
Beef Cattle	Needlework
Dairy Cattle	Photography
Poultry	Potted Plants
Long Wool Sheep	Junior Horses
Short Wool Sheep	Junior Poultry
Wool	Junior Art
Art	Junior Cookery
Cookery	Junior Eggs
Craft	Junior Craft
Cut Flowers	Junior Handler
Eggs	Junior Lego
Fruit & Vegetables	Junior Photography
Home Brew	Junior Needlework

## Thanks for your support

**The Southern Country Shows Association acknowledges with gratitude the following companies and individuals who support the Aggregate Trophies Competitions:**

- Royal A & H Society Inc
- Clive and Cherrol Wundersitz
- Michael Scott OAM ASM, Patron
- Murray Bridge Poultry & Pigeon Club
- Phil Miegel, Patron
- David Basham
- Gayle Garrett
- Julianne Wandel, Culburra
- Michelle Wallis - Wallis Entertainment
- Rebekah Sharkie MP
- Southern Agricultural Society – Port Elliot Show
- Callington A & H Society
- Di Liebelt
- Nicole Filsell
- Leslie Gemmell
- Rex & Leah Liebelt, Strathalbyn
- Daish Irrigation & Fodder, Murray Bridge & Strathalbyn
- Thelma Pfeiffer (In Memoria) donated by her family.

**2025 R.A.H.S MEDALLION:** EGGS - Won by Rhiannon Atkinson

**2026 R.A.H.S. MEDALLION:** POTTED PLANTS

A joint **SCSA/CDSA Perpetual Trophy** has been donated by Damien Liebelt and Jacque Francis to an exhibitor who exhibits in a minimum of two (2) shows in each association. This year's section is **ART**. Presentation rotates and in 2027 will be presented at the **SCSA dinner**. 2027/28 will be awarded to **WOOL**.

- 2017 POULTRY – Rex & Leah Liebelt
- 2018 COOKERY – Carolyn Johnson
- 2019 SHEEP – Helen Wright
- 2020 JAMS & PRESERVES – Denise Frahn
- 2022 BEEF CATTLE – Nampara Pastoral Co

- 2023 PHOTOGRAPHY – No winner
- 2024 HORSES-IN-ACTION – Caitlin Fricker
- 2025 NEEDLEWORK – Kathleen Bentley
- 2026 FLORICULTURE - Marie Fendler (dec)





# Thank you!





We would like to take this opportunity in joining all other South Australian Show Societies in extending our sincere thanks and appreciation to the sponsors of the Agricultural Societies Council of South Australia. We acknowledge the aid and support of the organisations shown that are connected with all events associated with the Agricultural Societies Council and the Country Show Societies of South Australia. Please support the organisations that support us.









## Southern Country Shows Association

**LIFE MEMBERS:** Messrs B.H. Basham, A.G. Air, C.L. Dunn & Mrs Pat McAlinden (all dec'd)

Mr. Michael Scott OAM ASM, Mrs. Carol Youles, Mr. Rex Liebelt OAM, Mrs Julianne Wandel

**PATRONS:** Mr Michael Scott OAM ASM, Mr Phil Miegel, Mrs Carol Youles, Mr Clive Wundersitz

**PRESIDENT:** Ms Nicole Filsell,

**M:** 0448 868 143 **E:** [nfilsell@hotmail.com](mailto:nfilsell@hotmail.com)

**IMMEDIATE PAST PRESIDENT:**

Mrs Julianne Wandel **M:** 0429 098 526

**SENIOR VICE PRESIDENT:**

Mrs Di Liebelt, **M:** 0432 789 204

**JUNIOR VICE PRESIDENT:** Mrs Sarah Coudrey

**SECRETARY:** Mrs Gayle Garrett,

**M:** 0419 494 275 **E:** [scsaexec@gmail.com](mailto:scsaexec@gmail.com)

**ASSISTANT SECRETARY:** Mr Rex Liebelt,

**M:** 0407 181 664

**OUTSTANDING CONTRIBUTION AWARDS:**

**2008:** Helen Brewer (dec'd) **2009:** Connie Launer

**2010:** Dillis Wright (dec'd) **2011:** Rex Liebelt **2012:** Jeff

Evans **2013:** Malcolm Maywald (dec'd) **2014:** Alice

Jericho **2015:** Jan White (dec'd) **2017:** Colin Rawlins

**2017:** Thelma Pfeiffer (dec'd) **2019:** Leslie Gemmell

**2023:** Hall Family **2023:** Helen Wright **2025:** Julianne

Wandel **2025:** Clive Wundersitz. **2026:** Bob Afford.

**MERITORIOUS SERVICE AWARD: 2025:** Julianne

Wandel

## 2025 Aggregate Trophy Sponsors & Winners

Presented on Saturday, 14<sup>th</sup> February 2026 at Strathalbyn.

The following are the sections, points, winner and trophy sponsors.

**Horses-In-Action** - 70 - Danielle Lamb (Michael Scott OAM ASM, Patron)

**Beef Cattle** - 54 - Charlomite Simmentals - Charlotte Whittlesea (Phil Miegel, Patron)

**Dairy Cattle** - 22 - Toris Holsteins and Jerseys (Daish Irrigation & Fodder, Murray Bridge & Strathalbyn)

**Long Wool Sheep** - 97 - Pebblestone / Helen Wright (Michelle Wallis, Wallis Entertainment)

**Short Wool Sheep** - 21 - Corriedale Hills - Brenton Lush (Michelle Wallis, Wallis Entertainment)

**Wool** - 231 - Greg Tynan (Gayle Garrett)

**Poultry** - 395 - Rex & Leah Liebelt (Fleurieu Poultry Club)

**Art** - 52 - Samantha England-Jones (Gayle Garrett)

**Cookery** - 304 - Melinda Wilkinson (Julianne Wandel)

**Craft** - 217 - Leanne Osborn (Michelle Wallis, Wallis Entertainment)

**Cut Flowers** - 146 - Cheryl Miegel (Thelma Pfeiffer (In Memoria))

**Eggs** - 149 - Rhiannon Atkinson (Nicole Filsell)

**Fruit & Vegetables** - 149 - Clive Wundersitz (Yankalilla Rapid Bay and Myponga Agricultural and Horticultural Show)

**Home Brew** - 30 - Irene Noakes (Rex & Leah Liebelt)

**Needlework** - 172 - Elizabeth Ball (Michelle Wallis, Wallis Entertainment)

**Photography** - 110 - Nancy Stefanek Anderson (Port Elliot Show)

**Potted Plants** - 146 - Marie Fendler (Clive and Cherrol Wundersitz)

**Jams & Preserves** - 367 - Rhiannon Atkinson (Yankalilla Rapid Bay and Myponga Agricultural and Horticultural Show)

**Junior Art** - 91 - Lucia Gray and Kester Jacobs (Gayle Garrett)

**Junior Cookery** - 217 - Erin Biermann (Michelle Wallis, Wallis Entertainment)

**Junior Craft** - 103 Kester Jacobs (Rebekha Sharkie MP)

**Junior Eggs** - 80 - Aubrey Whelan (Rebekha Sharkie MP)

**Junior Handler** - 3 - Beau Wilson (Leslie Gemmell)

**Junior Horses** - 61 - Chelsea Hagggett (Michael Scott OAM ASM - Patron)

**Junior Lego** - 30 - Aleesha Lawrie (Di Liebelt)

**Junior Photography** - 76 - Lucia Gray (Port Elliot Show)

**Junior Poultry** - 166 - Jessica Doyle (Fleurieu Poultry Club)

## Southern Country Shows Competition winners

**2025 Rich Fruit Cake Championship** - Cheryl Miegel

**2025 Genoa Cake Championship** - Rhiannon Atkinson

**2026 Laucke/ CWA Scone Comp** - Karen Stuart

**2026 Creative Native Food Comp** - Esther Crompton

**2026 The Hurley Group Prize for Art** - Chris Badenoch

**2026 Rural Ambassador** - Luke Radford, Uraidla Show, **Runnerup** - William Phillipott, Murray Bridge Show

**2026 Young Rural Ambassador** - Ruth Johnson, Strathalbyn Show

## Southern Country Shows Association

# Southern Show Dates & Secretaries

### MURRAY BRIDGE A & H SOCIETY

Mrs Judy Paech - PO Box 315, Murray Bridge 5253  
M: 0490 921 269 - [www.murraybridgeshow.com.au](http://www.murraybridgeshow.com.au)  
2026 - Saturday, September 26th  
2027 - Saturday, September 25th

### YANKALILLA, RAPID BAY & MYPONGA A & H SOCIETY INC.

Gayle Garrett (temp) - PO Box 215, Yankalilla 5203  
M: 0484 377 062 - W: [www.yankshow.com](http://www.yankshow.com)  
2026 - Saturday, October 3rd  
2027 - Saturday, October 2nd

### STRATHALBYN AGRICULTURAL SOCIETY INC.

Ms Trudy Hull - PO Box 713, Strathalbyn 5255  
M: 0430 902 907 - W: [www.strathshow.com.au](http://www.strathshow.com.au)  
2026 - Saturday, October 5th  
2027 - Saturday, October 4th

### PORT ELLIOT SHOW (SOUTHERN AGRICULTURAL SOCIETY INC)

Mrs Carol Cary - PO Box 399, Victor Harbor 5211  
M: 0409 002 027 W: [www.portelliotshow.com.au](http://www.portelliotshow.com.au)  
2026 - Saturday & Sunday, October 10<sup>th</sup> & 11<sup>th</sup>  
2027 - Saturday & Sunday, October 9<sup>th</sup> & 10<sup>th</sup>

### COONALPYN & DISTRICT A & H SOCIETY INC

Mrs Nadene Jericho - PO Box 29, Coonalpyrn 5265  
M: 0400 209 262 W: [www.coonalpyrnshow.info](http://www.coonalpyrnshow.info)  
2026 - Saturday, October 17th  
2027 - Saturday, October 16th

### CALLINGTON A & H SOCIETY INC.

Mrs Jillian Gale - PO Box 21, Callington 5254  
M: 0436 434 415 W: [www.callingtonshow.com.au](http://www.callingtonshow.com.au)  
2026 - Sunday, October 25th  
2027 - Sunday, October 31st

### OTHER KEY SCSA DATES:

**2026 Rich Fruit Cake and Genoa Cake Semi-Finals** - Murray Bridge Show

**2027 Presentation Night** - 13th February 2027 - Strathalbyn Show Hall

**2027 Annual Dinner, RA and YRA Finals** - Saturday May 22nd - South Coast

**2027 Laucke/ CWA Scone Finals** - Saturday May 22nd - South Coast

**2027 Creative Native Food Finals** - Saturday May 22nd - South Coast

**2027 The Hurley Group Prize for Art Final** - Saturday May 22nd - South Coast



The Hurley Group Art Prize Winner: Chris Badenoch (Uraidla), 2nd Samantha England-Jones (Strathalbyn), 3rd: Nicole Pascal (Port Elliot).

### URAILDA & SUMMERTOWN H & F SOCIETY INC.

Ms Georgia McDonnell - PO Box 87, Uraidla 5142  
Ph: (08) 8390 3653 W: [www.uraidlashow.com](http://www.uraidlashow.com)  
2026 - Sunday, November 1st  
2027 - Sunday, November 7th



## Lou Nicholson MP

Independent Member for Finniss

✉ [Finniss@parliament.sa.gov.au](mailto:Finniss@parliament.sa.gov.au)

☎ (08) 8552 2152

📍 71 Victoria Street, Victor Harbor SA 5211

Wishing volunteers and the hardworking committee another wonderful, successful Port Elliot Show!

**Please come and visit my stand at the Show!**



## Southern Agricultural Society Inc - Port Elliot Show Rules & Regulations

1. The Society accepts no responsibility for errors or omissions in the Show Book.
2. On Show days, no one will be permitted entry to the grounds unless they produce a show ticket or can prove they are an Authorized Official.
3. The Port Elliot Show is a family-oriented community event, therefore anti-social behavior of any kind, will not be tolerated. Anyone acting in a drunken or inappropriate manner may require the Society to report to the relevant authorities and/or remove that person from the grounds.
4. The Society will take every reasonable care to ensure that the grounds are in a safe condition, however some animals, exhibits, displays and structures may cause injury, so we ask everyone to take every possible care whilst on the Show Grounds.
5. Any owner, rider or exhibitor refusing to obey any reasonable order/direction of the Convener/Steward in charge of that section may have his or her exhibit/entry withdrawn by the relevant authority and be disqualified from this Show in future.
6. No dogs are permitted on the Show Grounds, except for those involved in obedience demonstrations and/or registered companion dogs. Those involved in competition and/or demonstrations are to remain in their designated area once they arrive at the Show Grounds.
7. Protests regarding any Judge's decision must be received by the Secretary by 2 pm on the last day of the Show accompanied by a \$30 fee which shall be retained by the Society if the protest is deemed frivolous. In such matters the Disputes Committee's decision is final. For Horse protests see the website.
8. All entries are accepted subject to the Rules and Regulations of the Society.
9. Juniors are individuals 16 years and younger.
10. The Society will not accept any responsibility for the condition of items sent by an exhibitor via post.
11. Unless stated otherwise in individual sections Professionals and/or Teachers are not eligible to enter exhibits.
12. The Convener has the right to add and/or change classes within their section each year.
13. Entries in all classes must be made on the forms provided in the show book or via the website: [www.portelliotshow.com.au](http://www.portelliotshow.com.au) Photocopied forms from the show book are also acceptable, and/or contact Secretary.
14. A separate form must be used for each section and exhibitors are encouraged to enter early. Names and addresses to be clearly written on all forms.
15. The closing date for entries specified in each section must be strictly adhered to.
16. No late entries, phone entries or unwritten entries will be accepted unless otherwise noted by the Section.
17. If an item is entered into an incorrect class on the entry form, the Convener will determine the correct class prior to judging.
18. All exhibits must be the bona fide property of the exhibitor and must be grown or made by them. The Co-Ordinator/ Convener reserves the right to refuse any entry not meeting these criteria.
19. Cake and scone entries must be from an individual and include entrant's name and full contact details.
20. Exhibits that have previously won FIRST PRIZE at the Port Elliot Show are ineligible to compete.
21. Every possible care and ample exhibit space will be provided, but no responsibility will be incurred by the Society for any loss or damage of exhibits during the Show.
22. No indoor exhibitor's name will appear on any exhibit until after judging is finalised.
23. Except for Show Officials no entry to the indoor pavilion will be permitted during the judging process. Only Judges, the Co-Ordinator, Conveners and/or Stewards are to be in the pavilion.
24. No prize will be awarded unless an exhibit is deemed worthy by the judges, who may award second and third prizes in lieu of first and second.
25. The Judge's decision is final.
26. Except where stipulated, no exhibits, ribbons, trophies, or prizes shall be removed before 4 pm on the Sunday of the Show. Unless otherwise specified, all exhibitors must present their exhibit receipt at the time of collection.
27. Unless by prior arrangement all prizes, monies and exhibits not collected by 5.30 p.m. on the Sunday of the Show will be forfeited.
28. If at any time within twelve months following the Show, it comes to the attention of the Management Committee that a prize has been awarded to anyone not so entitled, the Committee can take steps to recover the prize, including any monies. Further disciplinary action may ensue.
29. Space will be allocated for sideshows and trade stalls and proprietors must have appropriate Public Liability Insurance and Safety Inspection Certificates where appropriate and have paid the relevant show fees for the site.
30. All electrical cords and equipment must have a current test and tag attached.
31. Should any vendor refuse to follow the directions of the WHS officer on site they may be asked to vacate the Show Grounds.
32. No one is allowed in the show ring or judging areas except for Judges, Conveners, Stewards, and persons attending to stock.
33. Horses to remain in the area allocated by the Society.
34. The owner of any animal breaking loose may receive a \$100 fine.
35. All vehicles containing horse/livestock entries must proceed to the allocated parking area, immediately after unloading.
36. If clarification is required pertaining to any of the Rules and Regulations contact the individual section Convener.
37. The Society reserves the right to refuse an entry or exhibit.
38. No private vehicles are permitted to enter the Show Grounds unless a Port Elliot Show Parking Permit can be produced.

### SOUTHERN COUNTRY SHOWS ASSOCIATION RULES

**No entry will be received from any person disqualified by any Society in this Association, or by the Southern Country Shows Association, during the period of such disqualification. Should an entry be accepted, it shall, when discovered, be deemed void and the entry fee may be forfeited.**

# Horses in Action

Conveners: Michael Scott & Peter Edwards. Ph: 0403 313 742 (Michael)

**Sunday, October 11, 2026 - Full Horses-in-Action Program**  
**Entry via website or download both forms and post to**  
**Secretary, Port Elliot Show, PO Box 399, Victor Harbor SA 5211**

**Everyone must pay at the gate to enter the show grounds.**

- a) Protests must be lodged within 20 minutes of completion of the event together with \$75.  
 b) Approved safety Helmets and Boots must be worn at ALL TIMES while mounted, boots must be worn while riding.

**THE JUDGES DECISION IS FINAL. ENTRY FEES IN SECTION A \$5, SECTION B \$4 and SECTION C \$3**

**\*\*\*\* Horse Floats Entry/Exit to/from show grounds only via Gate 1 off Kurramin Court on Sunday. \*\*\*\***

- Champions and Reserve Champions sponsored by Evans Earthworks. Champion \$20.00, Reserve \$10.00
- All hack classes to be judged in Ring 3 commencing with Section A.

## RING 3 - SECTION A - 9am Start

### OFFICIAL HACK RING

- Rider under 10 Yrs
- Rider 10 Yrs & under 14 Yrs
- Novice Pony Hack ne 12hh
- Pony Hack ne 11hh
- Pony Hack over 11hh ne 11.2hh
- Pony Hack over 11.2hh ne 12hh
- Pony Hack ne 12hh



### CHAMPION & RESERVE CHAMPION PONY NE 12HH (Events 3-7)

- Novice Pony Hack over 12hh & ne 14hh
- Pony Hack over 12hh ne 12.2hh
- Pony Hack over 12.2hh ne 13hh
- Pony Hack over 13hh ne 13.2hh
- Pony Hack over 13.2hh ne 14hh
- Pony Hack over 12hh ne 13hh
- Pony Hack over 13hh ne 14hh
- Pony Hack Open over 12hh ne 14hh



### CHAMPION & RESERVE CHAMPION PONY OVER 12HH NE 14HH (Events 8-15)

- Novice Galloway Hack over 14.2hh ne 15hh
- Galloway Hack over 14hh ne 14.2hh
- Galloway Hack over 14.2hh ne 15hh
- Galloway Hack Open
- Galloway Hack Light Weight over 14hh ne 14.2hh
- Galloway Hack Heavy Weight over 14hh ne 14.2hh
- Galloway Hack Light Weight over 14.2hh ne 15hh
- Galloway Hack Heavy Weight over 14.2hh ne 15hh

### CHAMPION & RESERVE CHAMPION GALLOWAY HACK (Events 16-23)

- Novice Hack over 15hh
- Hack over 15hh ne 15.2hh
- Hack over 15.2hh ne 16hh
- Hack over 16hh ne 16.2hh
- Hack over 16.2hh
- Hack Open
- Lightweight Hack over 15hh
- Heavyweight Hack over 15hh



### CHAMPION & RESERVE CHAMPION HACK (Events 24-31)

- Novice Show Hunter Hack over 15hh
- Show Hunter Hack over 15hh ne 15.2hh
- Show Hunter Hack over 15.2hh ne 16hh
- Show Hunter Hack over 16hh ne 16.2hh
- Show Hunter Hack over 16.2hh
- Show Hunter Hack over 15hh ne 16hh
- Show Hunter Hack over 16hh
- Lightweight Show Hunter Hack
- Heavyweight Show Hunter Hack
- Show Hunter Hack Open



### CHAMPION & RESERVE CHAMPION SHOW HUNTER HACK (Events 32-41)

- Rider 14 Yrs and under 18 Yrs
- Rider 18 Yrs and over
- Novice Show Hunter Galloway over 14hh ne 15hh
- Show Hunter Galloway over 14hh ne 14.2hh
- Show Hunter Galloway over 14.2hh ne 15hh
- Show Hunter Galloway Open
- Lightweight Show Hunter Galloway
- Heavyweight Show Hunter Galloway

### CHAMPION & RESERVE CHAMPION SHOW HUNTER GALLOWAY (Events 42-49)

- Novice Show Hunter Pony ne 14hh
- Show Hunter Pony ne 11hh
- Show Hunter Pony over 11hh ne 11.2hh
- Show Hunter Pony over 11.2hh ne 12hh
- Show Hunter Pony ne 12hh
- Show Hunter Pony over 12hh ne 12.2hh
- Show Hunter Pony over 12.2hh ne 13hh
- Show Hunter Pony over 13hh ne 13.2hh
- Show Hunter Pony over 13.2hh ne 14hh
- Show Hunter Pony over 12hh ne 13hh
- Show Hunter Pony over 13hh ne 14hh
- Lightweight Show Hunter Pony ne 12.2hh
- Heavyweight Show Hunter Pony ne 12.2hh
- Lightweight Show Hunter Pony over 12.2hh ne 14hh
- Heavyweight Show Hunter Pony over 12.2hh ne 14hh

### CHAMPION & RESERVE CHAMPION SHOW HUNTER PONY (Events 50-64)

**"SUPREME HACK OF SHOW"**

## SECTION B (LED)

No Prize Money Awarded

### RING STARTS AT THE CONCLUSION OF SECTION A

Riders must be under 10 years and must be led at all times to compete in this ring. No rider can compete in the Led Ring and the Encourage Ring except Event 76 (The Nan Scott Memorial). Horses may be ridden by another rider in the Encourage Ring.

- Best Walking Pony ne 14hh
- Pony or Riding Club Mount ne 12.2hh
- Pony or Riding Club Mount over 12.2hh ne 14hh
- Pony or Riding Club Rider under 8 Yrs
- Pony or Riding Club Rider 8 Yrs and under 10 Yrs
- Pony Hack ne 12.2hh
- Pony Hack over 12.2hh ne 14hh
- Local Pony ne 14hh
- Rider under 8 Yrs
- Rider 8 Yrs & under 10 Yrs
- Local Rider Open

**Events 72 & 75 Exhibit and rider must reside within a 25km radius of Port Elliot Show Grounds - excludes the District Council Area of Yankalilla.**

## SECTION C - WILL FOLLOW SECTION B UNOFFICIAL RING & PONY/RIDING CLUB RING

Events up to and including 81. – All riders & horses must be in full club uniform & be financial members of a pony/riding club.  
PROOF OF MEMBERSHIP REQUIRED FOR PONY AND RIDING CLUB EVENTS

- 76. Nan Scott Memorial Smartest on Parade
- 77. Pony or Riding Club - Mount ne 12hh
- 78. Pony or Riding Club - Mount over 12hh ne 13hh
- 79. Pony or Riding Club - Mount over 13hh ne 14hh
- 80. Pony or Riding Club - Mount over 14hh ne 15hh
- 81. Pony or Riding Club - Mount over 15hh
- 82. Best Walking Pony, Galloway or Hack

**Events 83 & 84 - Exhibit and rider must reside within a 25km radius of of Port Elliot Show Grounds - excludes the District Council Area of Yankalilla.**

- 83. Local Pony ne 14hh
- 84. Local Galloway or Hack over 14hh

- 85. Pony Hack ne 12hh
- 86. Pony Hack over 12hh ne 13hh
- 87. Pony Hack over 13hh ne 14hh
- 88. Lightweight Pony Hack ne 14hh
- 89. Heavyweight Pony Hack ne 14hh
- 90. Galloway Hack over 14hh ne 15hh
- 91. Lightweight Galloway Hack over 14hh ne 15hh
- 92. Heavyweight Galloway Hack over 14h ne 15hh
- 93. Hack over 15hh
- 94. Lightweight Hack over 15hh
- 95. Heavyweight Hack over 15hh
- 96. Pair of Ponies ne 14hh
- 97. Pair of Galloways/Hacks over 14hh
- 98. Rider under 10 Yrs
- 99. Rider 10 Yrs & under 14 Yrs
- 100. Rider 14 Yrs & under 18 Yrs
- 101. Rider 18 Yrs & over
- 102. Fancy Dress Open

A \$30 prize will be awarded to the best performed Local\* horse and rider combination on the day, in both the Show Horse and Show Jumping rings. Prize donated by the family of the late Pat Roberts who was an avid supporter of the local competitions, in memory of Tom Roberts and Susan Welch.

\*Local is deemed as residing within 25km of Port Elliot - excludes the District Council of Yankalilla.

**\* Must be nominated on entry form.**

# Showjumping

**Sunday, October 11, 2026 - Please see Entry & Waiver details on previous page.**

**Convener:** Caroline Scott **Email:** carolinejdscott@outlook.com

**Entry forms online or in Show Book, late entries incur \$10**

..... Show Jumping Floats to Enter/Exit show grounds ONLY via Gate 1 off Kurramin Court on Sunday .....

All Riders & Owners must be members of EA to compete in classes of and above 1.05m. **Horses competing in these classes must have a current EA Jumping Licence.** Competition Licences must be produced on request.

Random swabbing may be conducted throughout the event.

With the recent and ongoing implementation of base horse registrations, competitors

must adhere to all rules, including those introduced by EA/ESA on or before Sunday 11<sup>th</sup> October, 2026.

**Course walk for both Rings at 8.00 am - Competition begins at 8.30 am sharp, please follow draw order**

## RING 1

- 1a. **Food Processing Equipment Junior Ruby Series 110cm**  
Article 238.2.2  
Prizes 1<sup>st</sup> - 5<sup>th</sup>: \$70, \$50, \$40, \$20, \$10 **Entry Fee: \$15**
- 1b. **Butler & Butler Open 110cm** - Article 238.2.2  
Prizes 1<sup>st</sup> - 5<sup>th</sup>: \$70, \$50, \$40, \$20, \$10 **Entry Fee: \$15**  
**Classes 1a & 1b will be run concurrently**
- 2. **Junior Fosters Cup 115cm** - Article 238.2.2  
Prizes 1<sup>st</sup> - 5<sup>th</sup>: \$100, \$60, \$40, \$20, \$10 **Entry Fee: \$25**
- 3. **EAC Equine Silver Series 120cm** - Article 238.2.2  
Prizes 1<sup>st</sup> - 5<sup>th</sup>: \$100, \$60, \$40, \$20, \$10 **Entry Fee: \$20**
- 4. **Dapple EQ Open Gold Series 130cm** - Article 238.2.2  
Prizes 1<sup>st</sup> - 5<sup>th</sup>: \$200, \$175, \$125, \$75, \$50 **Entry Fee: \$30**
- 5. **Evans Earthworks 95cm** - Article 245.3 -  
Prizes 1<sup>st</sup> - 5<sup>th</sup>: \$60, \$40, \$30, \$20, \$10 **Entry Fee: \$12**
- 6. **Graham Performance Horses Bronze Series 105cm** -  
Article 238.2.2  
Prizes 1<sup>st</sup> - 5<sup>th</sup>: \$70, \$50, \$40, \$20, \$10 **Entry Fee: \$15**

## RING 2: ENCOURAGE RING - Proudly sponsored by Compass Feeds & Jolley Farms

All classes: 1<sup>st</sup> prize, Bag of Feed, Ribbons to 5<sup>th</sup>

- 7. **Open 30cm** - Article 245.3  
Ribbons 1<sup>st</sup> - 5<sup>th</sup> - 1<sup>st</sup> Bag of Feed, \$20, 2<sup>nd</sup> \$10, 3<sup>rd</sup> \$5  
**Entry Fee: \$7**
- 8. **Open 50cm** - Article 245.3  
Ribbons 1<sup>st</sup> - 5<sup>th</sup> - 1<sup>st</sup> Bag of Feed, \$20, 2<sup>nd</sup> \$10, 3<sup>rd</sup> \$5  
**Entry Fee: \$7**
- 9. **Open 65cm** - Article 245.3  
Ribbons 1<sup>st</sup> - 5<sup>th</sup> - 1<sup>st</sup> Bag of Feed, \$20, 2<sup>nd</sup> \$10, 3<sup>rd</sup> \$5  
**Entry Fee: \$7**
- 10. **Open 80cm** - Article 245.3  
Ribbons 1<sup>st</sup> - 5<sup>th</sup> - 1<sup>st</sup> Bag of Feed, \$20, 2<sup>nd</sup> \$10, 3<sup>rd</sup> \$5  
**Entry Fee: \$7**
- 11. **Open 90cm** - Article 245.3  
Ribbons 1<sup>st</sup> - 5<sup>th</sup> - 1<sup>st</sup> Bag of Feed, \$20, 2<sup>nd</sup> \$10, 3<sup>rd</sup> \$5  
**Entry Fee: \$7**
- 12. **Open 4 Bar, 1<sup>st</sup> round finishing at 60 cm and last jump going up by 10 cm approx. each round - Entry Fee \$7**

The Horses-In-Action Committee and Competitors would like to thank all of our valued Sponsors without whom our show would not be the success it is today.

**Compass Feeds - Dapple EQ - Graham Performance Horses - Evans Earthworks - Jolley Farms  
- Fosters - Butler & Butler - Food Processing Equipment - EAC Equine**

# 2026 Horse Section Entry Form for Non-Online Entries

POST all paper entries and waiver to Port Elliot Show, PO Box 399, Victor Harbor SA 5211

Entries close Wednesday, 7<sup>th</sup> October 2026. Note: Everyone must pay at the gate to enter the show grounds.

Destination after leaving the show: ..... PIC No: ..... Local Rider: Yes/No  
 Available from website or, for paper Waiver and EFT payment details, contact secretary@portelliotsow.com.au

RING	CLASS	RIDER	HORSE	ESA	EXHIBITOR	\$ FEE

Name: \_\_\_\_\_ Age (if under 16): \_\_\_\_\_

Postal Address: \_\_\_\_\_

Town: \_\_\_\_\_ Postcode: \_\_\_\_\_

Phone No: \_\_\_\_\_ Email: \_\_\_\_\_

Signed: \_\_\_\_\_ Date: \_\_\_\_\_



I, the undersigned hereby declare the above exhibits are entered subject to the Rules and Regulations of the Southern Agricultural Society Inc (as shown online or on page 9 of the Showbook.

## 2026 Rural Ambassador & Young Rural Ambassador Awards

The Rural Ambassador Award aims to highlight the importance of Youth in rural South Australia and in particular the Agricultural Show movement.

- Are you young and enthusiastic about rural life?
- Do you enjoy travelling and meeting new people?
- Are you involved in your local community?

The award provides the opportunity to give young people a forum to express their views through education and experience and develop closer links with the primary industries of South Australia.

If you would like to become involved with the Agricultural Societies of SA's Rural Ambassador and Young Rural Ambassador Awards please contact our Secretary Carol for further details on:

M: 0409 002 027 or E: [secretary@portelliotsow.com.au](mailto:secretary@portelliotsow.com.au)



Ruth Johnson, Strathalbyn Show - Winner Young Rural Ambassador (C) William Phillpott, Murray Bridge Show - Rural Ambassador Runner-Up (R) Luke Radford, Uraidla Show - Winner Rural Ambassador Award

## Ute Muster

**Saturday, October 10, 2026**

**Enquiries & Registration to**

**Convener:** Carol Van Dalen 8554 2506 or 0401 929 395. **Co-Convener:** Deidre Solly

**No Class entry fees. All Utes to be entered by 9.45am and to remain on the Show Grounds until 4pm. Entry/Exit via Gate 4, Water Lane**

**Many thanks to the sponsors of the event:**

**FPAG - Victor Harbor, Mist - Port Elliot, Mr Menswear -Victor Harbor, Mustangs & Australian Classics - McLaren Vale, Repco - Victor Harbor, Totally Workwear - Victor Harbor, Victor Tyrepower - Victor Harbor**

### Class

1. Best Feral Most dilapidated, unrepaired, dirty, rundown etc.
2. Best B & S Heaps of accessories, such as bull bar, aerials, lights, side skirts etc.
3. Best Chick Ute with a feminine touch. Must be owned by a female.
4. Best Street Immaculate condition, high performance, clean & shiny, can have accessories
5. Best Commercial
6. Best Rural
7. Best 4x4
8. Best Holden
9. Best Ford
10. Best Classic 30 years or older

**Also Surprises on the day. Oldest/Youngest Ute, Furthest Travelled, First time at this Ute Muster and more**



# Miniature Goats - Saturday & Sunday

**EXHIBITORS MUST BE A FINANCIAL MEMBER OF MINIATURE GOATS AUSTRALIA.**

**Conveners:** Deanne Rundle. & Lee Harrison. Entries forwarded to [admin@miniaturegoatsaustralia.com](mailto:admin@miniaturegoatsaustralia.com)

## MINIATURE GOATS

### DOE Section

1. Kid Doe - Under 6mths
2. Kid Doe - 6mths not to exceed 12mths
3. Junior Doe - 12mths not to exceed 2 years
4. Junior Doe - 2 years not to exceed 3 years
5. Adult Doe - 3 years not to exceed 5 years
6. Adult Doe - 5 years and over

### ADULT CHAMPION & RESERVE Adult Doe

### BUCK Section

7. Kid Buck - Under 6mths
8. Kid Buck - 6mths not to exceed 12mths
9. Junior Buck - 12mths not to exceed 2 years
10. Junior Buck - 2 years not to exceed 3 years
11. Adult Buck - 3 years not to exceed 5 years
12. Senior Buck - 5 years and over

### ADULT CHAMPION & RESERVE Adult Buck



## PYGMY GOATS

### DOE Section

13. Kid Doe - Under 6mths
14. Kid Doe - 6mths not to exceed 12mths
15. Junior Doe - 12mths not to exceed 2 years
16. Junior Doe - 2 years not to exceed 3 years
17. Adult Doe - 3 years not to exceed 5 years
18. Adult Doe - 5 years and over

### ADULT CHAMPION & RESERVE Adult Doe

### BUCK Section

19. Kid Buck - Under 6mths
20. Kid Buck - 6mths not to exceed 12mths
21. Junior Buck - 12mths not to exceed 2 years
22. Junior Buck - 2 years not to exceed 3 years
23. Adult Buck - 3 years not to exceed 5 years
24. Adult Buck - 5 years and over

### ADULT CHAMPION & RESERVE Adult Buck



## NIGERIAN DWARF GOATS

### DOE Section

25. Kid Doe - Under 6mths
26. Kid Doe - 6mths not to exceed 12mths
27. Junior Doe - 12mths not to exceed 2 years
28. Junior Doe - 2 years not to exceed 3 years
29. Adult Doe - 3 years not to exceed 5 years
30. Adult Doe - 5 years and over

### ADULT CHAMPION & RESERVE Junior Doe

### BUCK Section

31. Kid Buck - Under 6mths
32. Kid Buck - 6mths not to exceed 12mths
33. Junior Buck - 12mths not to exceed 2 years
34. Junior Buck - 2 years not to exceed 3 years
35. Adult Buck - 3 years not to exceed 5 years
36. Adult Buck - 5 years and over

### ADULT CHAMPION & RESERVE Adult Buck



## WETHER SECTION - ALL BREEDS

37. Kid Wether - up to 1 year
  38. Junior Wether - Over 1 year not to exceed 3 years
  39. Adult Wether - 3 years not to exceed 5 years
- CHAMPION & RESERVE Wether**
40. Handler Class/es (may be split into Junior and Senior depending on entries)

## PROGENY AND BREEDERS CLASSES

Minimum 2 goats to run classes ALL BREEDS (see progeny rules). Wethers excluded.

41. Dam and Daughter
42. Two Progeny from same Sire
43. Breeders Trio (same stud prefix)

## AUSTRALIAN CHAMPION CLASSES

Minimum 2 goats to run class. (Australian Champion title animals only compete for points towards a Grand Champion Title)

44. Champion of Champions AUSTRALIAN MINIATURE.
45. Champion of Champions PYGMY
46. Champion of Champions NIGERIAN DWARF

## IN SHOW AWARDS Australian Miniature (AUTOMATIC entry from Breed Class Winners)

- Best Kid in Show - Kid Champions from Breed Classes (Doe & Buck)
- Best Junior in Show - Junior Champions from Breed Classes (Doe & Buck)
- Best Adult in Show - Adult Champions from Breed Classes (Doe & Buck)
- Supreme Australian Miniature Goat in Show (Automatic from Best in Show Winners)**

## IN SHOW AWARDS Pygmy (AUTOMATIC entry from Breed Class Winners)

- Best Kid in Show - Kid champions from Breed Classes (Doe & Buck)
- Best Junior in Show - Junior Champions from Breed Classes (Doe & Buck)
- Best Adult in Show - Adult Champions from Breed Classes (Doe & Buck)
- Supreme Pygmy Goat in Show (AUTOMATIC from All Best in Show Winners)**

## IN SHOW AWARDS Nigerian Dwarf (AUTOMATIC entry from Breed Class Winners)

- Best Kid in Show - Kid Champions from Breed Classes (Doe & Buck)
- Best Junior in Show - Junior Champions from Breed Classes (Doe & Buck)
- Best Adult in Show - Adult Champions from Breed Classes (Doe & Buck)
- Supreme Nigerian Dwarf in Show (AUTOMATIC from All Best in Show Winners)**

**BEST EXHIBIT IN SHOW -Judges Choice**  
No points awarded. AUTOMATIC from Supreme Aus Mini & Supreme Pygmy

## FUN CLASSES

Classes such as Fancy Dress, Best Painted Hooves, Best Hat, Best PJ's (Handler or Goat) etc can be run with consultation between exhibitors, judge and stewards with ample prior knowledge of the class.

# Beef Cattle - Saturday, October 10, 2026

**Convener:** Peter Ebbs - **Mobile:** 0437 433 480 - **Email:** ebbs@activ8.net.au

**Entry available online see our website [www.portelliotsow.com.au](http://www.portelliotsow.com.au)**

**Entries Close Wednesday, October 7<sup>th</sup> 2026, PO Box 338 Myponga SA 5202**

**NO ENTRY FEES (except for Calves see below for details)**

**Beef Cattle entry/exit to Show Grounds ONLY via Gate 4 Wright Street / Water Lane**

**SPONSORS: Platinum Livestock, Compass Feeds, Knott Family**

NLIS tag numbers, PIC Number data will be collected on Show Day.

All entries must be accompanied by National Animal Health Statement for Johne's Disease Status of Beef Cattle and if applicable your Johne's status certificate.

Bulls over 12 months to be nose rung. All females to be led with nose clip.

All exhibits to be bonafide property of exhibitor. All cattle on Show Grounds by 9am with judging to commence at 10am sharp. Ages of cattle to be taken as from the 1st October 2026.

Exhibitor must hold their own Public Liability Cover.

Trophy awarded to the exhibitor gaining the highest aggregate points in Beef Cattle Section at two or more shows of the affiliated Societies during the 2026 season (Coonalpyn, Murray Bridge, Strathalbyn, Port Elliot & Yankalilla). Points to count 1st 5 points, 2nd 3 points. Points for a tie to be halved.

### ALL BREEDS BEEF CATTLE

1. Female 9-14 months
2. Female 14-18 months
3. Female 18-24 months
4. Female 24-30 months
5. Female Over 30 months

### CHAMPION COW OR HEIFER RESERVE

### CHAMPION COW OR HEIFER

6. Bull 9-14 months
7. Bull 14-18 months
8. Bull 18-24 months
9. Bull 24-30 months
10. Bull Over 30 months

### CHAMPION BULL

### RESERVE CHAMPION BULL

### SUPREME ALL BREEDS CHAMPION BEEF EXHIBIT

11. Pair of Bulls, any age.
12. Pair of Females, any age.
13. Pair, both sexes to be represented, any age.
14. Calf Jackpot Class. Calves to be born in current year. \$4.00 entry fee on the day, winner take all.



**2025 All Breeds Champion Beef Exhibit  
(Horizon Hill Valiant)**

15. Junior Handler under 16 years at 10<sup>th</sup> October 2026.
16. Senior Handler 16-21 years at 10<sup>th</sup> October 2026.
17. Handler over 21 years at 10<sup>th</sup> October 2026.
18. Junior Judging

## Reliable, LOCAL plumbers and gasfitters

- Hot water service - repairs & installation
- Drain & blocked toilet clearing
- Tap & shower repairs & replacements
- Toilet installation & repairs
- Gas installations, compliance & repairs
- Dishwasher, gas stove installations



Lic No PGE 2950001



**Trent's Plumbing & Gas**  
**Phone 0498 577 107**

# Sheep - Sunday, October 11, 2026

**Convener:** Mrs Leslie Gemmell - **Phone:** 0415 313 841 - **Entries close Thursday, October 8<sup>th</sup> 2026**

Entries now available online see our website: [www.portelliotsow.com.au](http://www.portelliotsow.com.au) or directly with the Convener. Everyone to pay entry to the Show Grounds at gate. No entry fee for sheep. No limit on entries in any one class by exhibitor. Entry/exit to/from Show Grounds via Gate 4 Wright Street / Water Lane

## SCSA SHOW TROPHY FOR LONG WOOL SHEEP & SHORT WOOL SHEEP

Trophy for outright win to the exhibitor gaining the highest aggregate number of points at two or more affiliated shows during the 2026 season.

(Murray Bridge, Strathalbyn, Port Elliot and Yankalilla). Points to count 1st 5, 2nd 3.



### Norm Coote Memorial Trophy

Awarded to the exhibitor gaining most points with one breed to be nominated. (Kindly donated by S. Coote, with many thanks.)

## Sheep penned by 9.00am. Judging 10.00am.

Sheep may leave the grounds on Show Day any time after 4pm. Trophy and Prize Money presentations at 3.30pm.

Prize Money: 1st \$4, 2nd \$2. Prize Ribbons given for 1st, 2nd, 3rd. Champion Ribbons given.

All stud sheep must be owned by exhibitors and breeder's group classes must be bred by the owner. All studs must be registered Brucellosis Accredited free flock and Ovine Johnes Free MN1 or better. These numbers and a copy of certificates must be attached to entry forms.

**Status Assessment 5 or better and be vaccinated.**

## LONG WOOL SHEEP

### ROMNEY

1. Ram over 1½ yrs
2. Ram under 1½ yrs
3. Ram Shorn under 1½ yrs after 1/5/2026
4. Ewe over 1½ years
5. Ewe under 1½ yrs
6. Ewe Shorn under 1½ yrs after 1/5/2026
7. Breeder's Group consisting of 1 ram and 2 ewes bred by exhibitor any age.

**The Champion Romney Ram Prize awarded in Memory of Mrs Helen B Brewer "Radstock Romneys." donated by Leslie Brewer.**

### BORDER LEICESTER

8. Ram over 1½ yrs
9. Ram under 1½ yrs
10. Ram shorn under 1½ yrs after 1/5/2026
11. Ewe over 1½ yrs
12. Ewe under 1½ yrs
13. Ewe shorn under 1½ yrs after 1/5/2026
14. Breeder's Group (see Class 7)

### CORRIEDALE

15. Ram over 1½ yrs
16. Ram under 1½ yrs
17. Ram shorn under 1½ yrs
18. Ewe over 1½ yrs
19. Ewe under 1½ yrs
20. Ewe shorn under 1½ yrs
21. Breeder's Group (see Class 7)

### POLWARTH

22. Ram over 1½ years
23. Ram under 1½ yrs
24. Ewe over 1½ yrs
25. Ewe under 1½ yrs
26. Breeder's Group (see Class 7)

**2026 Supreme Champion Long Wool Trophy in Memory of Adrian Lush**



**Leslie Gemmell - Sheep Section Convener**

## SHORT WOOL SHEEP

### TEXEL

27. Ram over 1½ yrs
28. Ram under 1½ yrs
29. Ram Lamb dropped since 1<sup>st</sup> April 2026
30. Ewe over 1½ yrs
31. Ewe under 1½ yrs
32. Ewe Lamb dropped since 1<sup>st</sup> April 2026
33. Breeder's Group (see Class 7)

### WHITE DORPER

**In Memory of Malcolm Drew**

34. Ram over 1½ yrs
35. Ram under 1½ yrs
36. Ram Lamb, dropped since 1st March 2026
37. Ewe over 1½ yrs
38. Ewe under 1½ yrs
39. Ewe Lamb, dropped since 1st March 2026
40. Breeder's Group (see Class 7)

### SUFFOLK

41. Ram over 1½ yrs
42. Ram under 1½ yrs 4
43. Ewe over 1½ yrs
44. Ewe under 1½ yrs
45. Breeder's Group (see Class 7)

# Sheep - Sunday, October 11, 2026

## POLL DORSET

- 46. Ram over 1½ yrs
- 47. Ram under 1½ yrs
- 48. Ram shorn under 1½ yrs after 1/5/2026
- 49. Ewe over 1½ yrs
- 50. Ewe under 1½ yrs
- 51. Ewe shorn under 1½ yrs after 1/5/2026
- 52. Breeder's Group (see Class 7)

## 2025 SUPREME CHAMPION SHORT WOOL TROPHY in Memory of Kevin Higgins

## ANY OTHER BREED

- 53. Ram over 1½ yrs
- 54. Ram under 1½ yrs
- 55. Ewe over 1½ yrs
- 56. Ewe under 1½ yrs
- 57. Breeder's Group (see Class 7)

## PRIME S.A.M.M.

- 58. Ram over 1½ yrs
- 59. Ram under 1½ yrs
- 60. Ewe over 1½ yrs
- 61. Ewe under 1½ yrs
- 62. Breeder's Group (see Class 7)

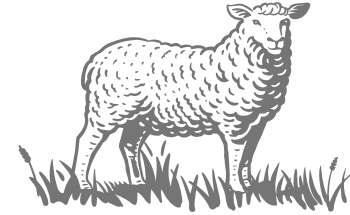

## SPECIAL CLASS

(enter on the day)

The Open Sire's Supreme Progeny Class  
To comprise of 2 Sheep of any age - Bred by the  
same Sire - 1 exhibit per Breed per Exhibitor.

**Sponsored by: Imperial Partner's Texel and  
Polwarth Studs, Mt. Pleasant SA.**

# Fleece Wool - Sunday, October 11, 2026

**Convener:** Miss Dusty Jones, P.O. Box 203, Meadows SA 5201 - **Phone** 0407 202 308

No Entry Fee. Entries available online see our website: [www.portelliotsow.com.au](http://www.portelliotsow.com.au) or directly with the convener.

**Wool to be placed at Sheep Section by 9am. Judging at 9.30am.**

Prize Money and trophies to be presented at 3.30pm. 1st \$3.00, 2nd \$1.50.

**Entries close 9am on the morning of the show or by phone.**

Growth of wool not to exceed 373 days and must be grown by exhibitor. Fleeces to be lightly skirted.

## MERINO WOOL

- 1. Merino Ram Fleece medium 22 micron & over
- 2. Merino Ewe Fleece medium 22 micron & over
- 3. Merino Wether Fleece medium 22 micron & over
- 4. Merino Ram Fleece fine 21 micron & under
- 5. Merino Ewe Fleece fine 21 micron & under
- 6. Merino Wether Fleece fine 21 micron & under

## CORRIEDALE WOOL

- 7. Corriedale Ram Fleece
- 8. Corriedale Ewe Fleece

## POLWARTH WOOL

- 9. Polwarth Ram Fleece
- 10. Polwarth Ewe Fleece

## BRITISH BREED WOOL

- 11. Romney Ram Fleece
- 12. Romney Ewe Fleece
- 13. Border Leicester Ram Fleece
- 14. Border Leicester Ewe Fleece

## CROSSBRED WOOL

- 15. Crossbred Fleece Quality 54s & under 60s (fine)
- 16. Crossbred Fleece Quality 50s & under 54s (medium)
- 17. Crossbred Fleece Quality under 50s (strong)

## SAMM WOOL

- 18. SAMM Ram Fleece
- 19. SAMM Ewe Fleece

## ANY OTHER WOOL

- 20. Any Other Ram Fleece
- 21. Any Other Ewe Fleece



**Dusty Jones -  
Fleece Wool  
Convener**

## LAMBS WOOL

- 22. Merino Lamb's Wool
- 23. SAMM Lamb's Wool
- 24. Any Other Lamb's Wool

## FLEECE WOOL CHAMPIONSHIPS

Merino Ram Fleece, Merino Ewe Fleece, Corriedale Ram Fleece, Corriedale Ewe Fleece, Polwarth Ram Fleece, Polwarth Ewe Fleece, British Bred Ram Fleece, British Bred Ewe Fleece, Crossbred Fleece, SAMM Ram Fleece, SAMM Ewe Fleece, Any Other Fleece,  
**Champion Lambswool Fleece Winning prize kindly sponsored by: Imperial Partners, Mount Pleasant SA.**

**Mark Mitchel Memorial Trophy Awarded to the  
fleece gaining the highest points.**

# Poultry - Saturday & Sunday, Oct 10-11

**Convener:** Gabby Spriggs - **Phone:** [moonblazz@gmail.com](mailto:moonblazz@gmail.com)

**Stewards:** Maria McCardle & Rex Liebelt, Enquiries: 0407 181 664

Entry available online see our website [www.portelliotshow.com.au](http://www.portelliotshow.com.au) OR

Posted to THE SECRETARY, PO Box 399, Victor Harbor 5211

**BEFORE 7.00 PM ON FRIDAY, September 25<sup>th</sup>, 2026 - NO LATE ENTRIES**

**Poultry entry/exit to Show Grounds ONLY via Gate 4 Wright Street / Water Lane NO ENTRY FEE**

**Exhibits must be delivered on Saturday October 10th by 9:30am sharp to the Perry Pavilion at the Port Elliot Show Grounds.**

1st, 2nd and 3rd place winners of each class, all receive a certificate. 1st, 2nd, and 3rd place winners of each class. Junior classes will receive a ribbon. AOV Classes with 3 or more entries - a new class will be created.

### HOT WEATHER POLICY

If the forecast on the night before is 33C or higher at Victor Harbor for Show Day, the Poultry Section will be cancelled. Note: It is the exhibitor's responsibility to supply water containers and water their birds.

- Diseased or infested poultry will not be judged and will be removed.
- Exhibitors of geese & turkeys, please supply your own pens.
- Presentation of ribbons & prizes at 4pm, Saturday.

**NO EXHIBIT TO BE REMOVED FROM THEIR PENS PRIOR TO 4.00PM ON SATURDAY. IF POSSIBLE, PLEASE LEAVE BIRDS ON DISPLAY FOR SUNDAY.**

**SCSA TROPHY:** A Trophy will be awarded to the exhibitor who exhibits in two or more affiliated shows, and who gains the highest number of Aggregate points. First - 5, Second - 3.

**ROSETTES:** Champion Bird of Show. Reserve Champion Bird. Champion Junior Bird Under 16 & Under 10yrs PRIZE: Trophy each age group.

**RIBBONS:** Champion Heavy Breed Male, Champion Heavy Breed Female, Champion Light Breed Male, Champion Light Breed Female, Champion Hard Feather Bantam Male, Champion Hard Feather Bantam Female, Champion Soft Feather Bantam Male, Champion Soft Feather Bantam Female, Champion Waterfowl Male, Champion Waterfowl Female, Champion Goose or Gander, Champion Turkey

**JUNIOR RIBBONS:** Champion Large Fowl - U/16, Champion Large Fowl - U/10, Champion Hard Feather Bantam - U/16, Champion Hard Feather Bantam - U/10, Champion Soft Feather Bantam - U/16, Champion Soft Feather Bantam - U/10, Champion Waterfowl - U/16, Champion Waterfowl - U/10, Champion Cross Bred - U/16, Champion Cross Bred - U/10.

### THANK YOU TO ALL SPONSORS:

- Laucke Mills • Compass Feeds, Mt Compass
- Stockfeeds R Us, Victor Harbor

### LARGE FOWL - HEAVY BREEDS

1. Australorp Male
2. Australorp Female
3. Langshan Male
4. Langshan Female
5. Orpington Male
6. Orpington Female
7. Faverolles Male
8. Faverolles Female
9. Malay Game Male
10. Malay Game Female
11. Indian Game Male
12. Indian Game Female
13. Wyandotte Silver Laced Male
14. Wyandotte Silver Laced Female
15. Wyandotte Gold Laced Male
16. Wyandotte Gold Laced Female
17. Wyandotte A.O.C. Male
18. Wyandotte A.O.C. Female
19. Plymouth Rock Male
20. Plymouth Rock Female
21. Sussex Male
22. Sussex Female
23. Rhode Island Male
24. Rhode Island Female
25. Barnevelder Male
26. Barnevelder Female
27. A.O.V. Heavy Breed Male
28. A.O.V. Heavy Breed Female

### LARGE FOWL - LIGHT BREEDS

29. Leghorn White Male
30. Leghorn White Female
31. Leghorn A.O.C. Male
32. Leghorn A.O.C. Female
33. Ancona Male
34. Ancona Female
35. Polish Male
36. Polish Female
37. Silkie White Male
38. Silkie White Female
39. Silkie A.O.C. Male
40. Silkie A.O.C. Female
41. Hamburg Male
42. Hamburg Female
43. O.E.G. Black Red Male
44. O.E.G. Black Red Female
45. O.E.G. Blue Red Male
46. O.E.G. Blue Red Female
47. O.E.G. A.O.C. Male
48. O.E.G. A.O.C. Female
49. A.O.V. Game Male
50. A.O.V. Game Female
51. Aracauna Male
52. Aracauna Female
53. Vorwerks Male
54. Vorwerks Female
55. A.O.V. Light Breed Male
56. A.O.V. Light Breed Female

### BANTAMS - HARD FEATHER OLD ENGLISH GAME

57. Black-red Dark/leg Male
58. Black-red Dark/leg Female
59. Black-red Light/leg Male
60. Black-red Light/leg Female
61. Blue-tail Wheaton Female
62. Black-tail Wheaton Female
63. Blue Red Male
64. Blue Red Female
65. Duck-wing Male
66. Duck-wing Female
67. Grey Male
68. Grey Female
69. Spangle Male
70. Spangle Female
71. O.E.G. A.O.C. Male
72. O.E.G. A.O.C. Female

### MODERN GAME

73. Black-red Male
74. Black-red Female
75. Duck-wing Male
76. Duck-wing Female
77. Pile Male
78. Pile Female
79. A.O.C. Modern Game Male
80. A.O.C. Modern Game Female

### ANY OTHER GAME

81. Indian Game Male

- 82. Indian Game Female
- 83. Jubilee Game Male
- 84. Jubilee Game Female
- 85. A.O.V. Game Male
- 86. A.O.V. Game Female

**BANTAMS - SOFT FEATHER**

- 87. Langshan Male
- 88. Langshan Female
- 89. Leghorn White Male
- 90. Leghorn White Female
- 91. Leghorn Black Male
- 92. Leghorn Black Female
- 93. Leghorn A.O.C. Male
- 94. Leghorn A.O.C. Female
- 95. Rosecomb Male
- 96. Rosecomb Female
- 97. Sebright Male
- 98. Sebright Female
- 99. Wyandotte White Male
- 100. Wyandotte White Female
- 101. Wyandotte A.O.C. Male
- 102. Wyandotte A.O.C. Female
- 103. Orpington Male
- 104. Orpington Female
- 105. Belgian d'Anver Male
- 106. Belgian d'Anver Female
- 107. Belgian d'Uccles Male
- 108. Belgian d'Uccles Female
- 109. Belgian A.O.V. Male
- 110. Belgian A.O.V. Female
- 111. Japanese Black Tail White Male
- 112. Japanese Black Tail White Female
- 113. Japanese White Male
- 114. Japanese White Female
- 115. Japanese A.O.C. Male
- 116. Japanese A.O.C. Female
- 117. Rhode Island Male
- 118. Rhode Island Female
- 119. Pekin Black Male
- 120. Pekin Black Female

- 121. Pekin A.O.C. Male
- 122. Pekin A.O.C. Female
- 123. Frizzle Male
- 124. Frizzle Female
- 125. Australorp Male
- 126. Australorp Female
- 127. Ancona Male
- 128. Ancona Female
- 129. Sussex Male
- 130. Sussex Female
- 131. Polish White Crested Male
- 132. Polish White Crested Female
- 133. Polish A.O.C. Male
- 134. Polish A.O.C. Female
- 135. Aracauna Male
- 136. Aracauna Female
- 137. A.O.V. Soft Feathered Male
- 138. A.O.V. Soft Feathered Female

**WATERFOWL**

- 139. Pekin Drake
- 140. Pekin Duck
- 141. Indian Runner White Drake
- 142. Indian Runner White Duck
- 143. Indian Runner A.O.C. Drake
- 144. Indian Runner A.O.C. Duck
- 145. Khaki Campbell Drake
- 146. Khaki Campbell Duck
- 147. Rouen Drake
- 148. Rouen Duck
- 149. Crested Drake
- 150. Crested Duck
- 151. Mallard Drake
- 152. Mallard Duck
- 153. Cayuga Drake
- 154. Cayuga Duck
- 155. Saxony Drake
- 156. Saxony Duck
- 157. Call Drake
- 158. Call Duck
- 159. A.O.V. Drake
- 160. A.O.V. Duck

**GEESE**

- 161. A.V. Gander
- 162. A.V. Goose

**TURKEYS**

- 163. A.V. Gobbler
- 164. A.V. Hen

**JUNIORS**

Junior exhibitors not to exhibit same breed or colour as a senior exhibitor living at the same address. Junior exhibitors to handle own birds.

**UNDER 16 YEARS**

- 165. Large Fowl Male
- 166. Large Fowl Female
- 167. Hard Feather Bantam Male
- 168. Hard Feather Bantam Female
- 169. Soft Feather Bantam Male
- 170. Soft Feather Bantam Female
- 171. Water Fowl Male
- 172. Water Fowl Female

**UNDER 10 YEARS**

- 173. Large Fowl Male
- 174. Large Fowl Female
- 175. Hard Feather Bantam Male
- 176. Hard Feather Bantam Female
- 177. Soft Feather Bantam Male
- 178. Soft Feather Bantam Female
- 179. Water Fowl Male
- 180. Water Fowl Female

**CROSS BRED SECTION (JUNIORS)**

Any pet chicken or non pure bred poultry can be entered in these classes  
 181. Cross Bred Male (JUNIOR U/16)  
 182. Cross Bred Female (JUNIOR U/16)  
 183. Cross Bred Male (JUNIOR U/10)  
 184. Cross Bred Female (JUNIOR U/10)

**POULTRY ENTRY FORM**

Entries online see our website: [www.portelliotshow.com.au](http://www.portelliotshow.com.au) or post to:  
 The Secretary, Southern Agricultural Show Society, PO Box 399, Victor Harbor, SA, 5211.  
 Entries close 7pm Friday, 25<sup>th</sup> September 2026  
 (Poultry entry form will be returned to exhibitor Saturday morning. Do not include SAE)

CLASS NO	PEN NO	DESCRIPTION OF CLASS	(Please state breed in AOV classes. One bird per line.)
<b>Total No of Entries</b>			

Name: \_\_\_\_\_ Phone: \_\_\_\_\_

Postal Address: \_\_\_\_\_

Email: \_\_\_\_\_

Code: \_\_\_\_\_

I, the undersigned declare the above exhibits are entered subject to the Rules, Regulations & Conditions of the Society.

Signed: \_\_\_\_\_ Date: \_\_\_\_\_

# Creative Writing

**Convener:** Derek Bowman

**Phone:** 0421 970 900 - **Email:** derekjbowman@gmail.com

**Sponsored by SOUTH SEAS BOOKS PORT ELLIOT**

**Entry form and your exhibit in the same envelope, must be received by last mail FRIDAY, 18<sup>th</sup> September 2026 for judging prior to the show.**

**POST YOUR ENTRY FORM AND ENTRY TO:** Sue Thomas, Indoor Co-ordinator, Port Elliot Show, PO Box 399, Victor Harbor, SA, 5211 or drop into the collection box outside the Secretary's Office at the Port Elliot Showground.

**Junior Prizemoney: 1st \$5 2nd \$3 3rd \$1**

**A "Best in Show" Ribbon sponsored by Port Elliot Show and Book Voucher from South Seas Books Port Elliot will be awarded in Classes 1-8**

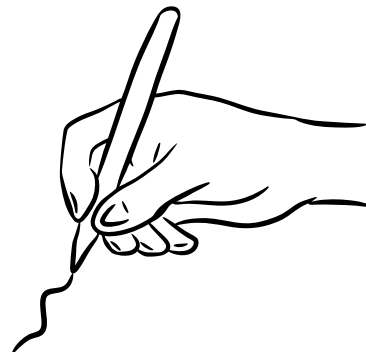

## OPEN - (16 Years & Above)

**Class**

1. Poem, any theme (limit 1 page)
2. Story, any subject (fiction or non-fiction - limit 1 page)

## JUNIOR (13-15YRS)

3. Poem, any theme (limit 1 page)
4. Story, any subject (fiction or non-fiction - limit 1 page)

## JUNIOR (9-12YRS)

**Class**

5. Poem, any theme (limit 1 page)
6. Story, any subject (fiction or non-fiction - limit 1 page)

## JUNIOR (5-8YRS)

7. Poem, any theme (limit 1 page)
8. Story, any subject (fiction or non-fiction - limit 1 page)

**Judging Criteria:** Either handwritten or typed. No longer than one page for Fiction and Non-fiction. No shorter than one paragraph for Fiction and Non-fiction. Must be own work.

Entries will be judged on Originality, Grammar, Legibility, Neatness, Poetic style for written poem, Punctuation, Source of information for Non-fiction work; and Spelling.

### CREATIVE WRITING - ENTRY FORM (SEE ABOVE FOR DATES & DETAILS)

Please complete this form and post along with your entry as per the details above. **One 1 entry per class is allowed.** No late entries will be accepted. Please write the Title of your work at the top of the page. For judging purposes DO NOT include your name on the front. Your name and details should only go on the bottom of the form. For clarification, please contact the Convener. Details above. Please use 1 entry form per person. Photocopies are acceptable.

CLASS NO	TITLE OF WORK	PRICE

Name: \_\_\_\_\_ Phone No: \_\_\_\_\_

Postal Address: \_\_\_\_\_

Email: \_\_\_\_\_

Parent/Guardian signature if under 17: \_\_\_\_\_

Date of Birth: (if entrant if under 17 years old: \_\_\_\_\_

**Please include a stamped self-addressed envelope with your exhibit and entry** so that we can send you a receipt to collect your work on Sunday, October 11, 2026 between 4-5pm. Works will be displayed in the O'Brien Pavilion from 9am Saturday, October 10, 2026 until 4pm Sunday, October 11, 2026.

# Open Art

Convener: Wendy Jennings | Phone: 0407 714 017

**POST ENTRY FORMS TO: ART CONVENER , 75 / 2 Ocean Road Chiton 5211**

**OR EMAIL TO: [wjenn4@gmail.com](mailto:wjenn4@gmail.com)** Entry forms available on website: [www.portelliotshow.com.au](http://www.portelliotshow.com.au)

Entries close Thursday September 24<sup>th</sup> 2026. No entry fee. LATE ENTRIES WILL NOT BE ACCEPTED.

**DELIVERY:** must be Thursday 8<sup>th</sup> October 2026 9.30am to 1pm to the Higgins Pavilion at the Port Elliot Show grounds. You will receive an email acceptance and show map when entry is received. All works will be on display in the Higgins Pavilion Saturday 10<sup>th</sup> and Sunday 11<sup>th</sup> of October.

**PLEASE NOTE:**

**Maximum number** of entries per exhibitor is TWO. All must be ready for hanging and be labelled with artist name , contact phone number. Works can be for sale at 10% commission. Payment for sold works will only be by bank transfer after the show from the Victor Harbor Art Society. Labels for art will be provided.

**Multiple images** must be contained within one frame, eg, no separate pairs. Art created at workshops should not be entered.

**Maximum size** shall not exceed 1 metre square.

**Photography or 3Dimensional work is not accepted.**

Note there is a **Junior Art Section** in this show book (see page 26). Use the Indoor Exhibit Entry form and deliver to that pavilion.

**COLLECTION must be between 4 and 5pm on Sunday October 11<sup>th</sup> 2026 at the Higgins Pavilion.**

All art will be judged and ribbons and certificates issued. Best in show and People’s choice award will be awarded a monetary prize from The Victor Harbor Art Society. The “ Best in Show” will, with the winner’s permission, be judged for the Hurley Art Prize at the 2027 SCSA Annual Dinner being held in May.

**CLASSES:**  
**Class 1:** Oil  
**Class 2:** Mixed Media  
**Class 3:** Watercolour  
**Class 4:** Pastel  
**Class 5:** Drawing  
**Class 6:** Acrylic

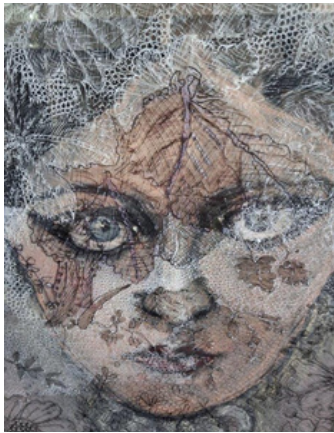

Winner 2025 Nicole Pascal

**OPEN ART SECTION - ENTRY FORM (SEE ABOVE FOR DATES & DETAILS)**

CLASS NO	TITLE OF WORK	PRICE

Name: \_\_\_\_\_ Phone No: \_\_\_\_\_

Postal Address: \_\_\_\_\_

Email: \_\_\_\_\_

**Entries Close:** Thursday, September 24<sup>th</sup>, 2026. **Delivery:** Thursday, October 8<sup>th</sup>, 9.30am-1pm - Higgins Pavilion

# Photography

Conducted by **SOUTH COAST CAMERA CLUB**

**Convener:** Grant Petras - **Phone:** 0481 850 451 - **Email:** portelliotshowphotography@gmail.com

**Entries & Information:** Go to [portelliotshow.com.au](http://portelliotshow.com.au) > **Competitions > Photography**

Competition is open to all. Free Entry.

## Printing options available

... see entry website

Maximum of 20 entries in total across all sections, see below for section limits \*\*.

Entries are to be entered online at [ptelliotshowphotography-visualpursuits-au.com](http://ptelliotshowphotography-visualpursuits-au.com) or via the Port Elliot Show Website [www.portelliotshow.com.au](http://www.portelliotshow.com.au).

Prints and Digital Images are judged on Photographic Merit. Entries may be reclassified at the Convener's discretion. Entries not correctly labelled with entrant's name & title of photo will be disqualified. Labels can be printed from the entry software.

**Entries close 5pm Friday 25<sup>th</sup> September 2026**

**Print entries to be delivered to South Coast Realty, Crozier Rd Victor Harbor or The Visitor Information Centre, Goolwa, no later than close of business on Friday 25<sup>th</sup> September 2026 or posted to PO Box 166 Goolwa SA 5214 with a postage paid self-addressed return bag**

**\*\*\*LATE ENTRIES WILL NOT BE ACCEPTED\*\*\***

## THANK YOU ...

We thank our sponsors for providing trophies:  
South Coast Camera Club - Grand Champion  
Don's Cafe Click - Champion Projected  
Rob & Lisa Macaulay - Champion Print  
Grant & Anne Petras - Champion Student

All entries can be collected from Basham Pavilion at the Showgrounds from 4pm on Sunday 11<sup>th</sup> October 2026. Entries not collected will not be retained.

## YANKALILLA SHOW ENTRIES

Classes 1-17 are the same as the Yankalilla Show. If you wish to enter both the Yankalilla and Port Elliot shows, we will transport the images to both shows. They can be collected after the Port Elliot Show (on Sunday, October 11). More information is available on the website.

Please mark Yankalilla entries with a (Y) after the title, eg Blue Flower (Y).

# HOW TIME FLIES



In 1976, 50 years ago, the South Coast Camera Club took on the role of "Convener" for the Port Elliot Show Photography Section. Today, the photography section of the Port Elliot Show is one of the largest photography exhibitions in South Australia. And we're still loving the Show! This is also the year of the camera club's 70th anniversary. Come along and visit us at the Basham Pavilion. We'd love to see you!

  
SOUTH COAST  
CAMERA CLUB  
EST. 1955

## PRINT PHOTOGRAPHY

(\*\*max 3 entries per person per section)

Printing & Presentation options on the website.  
Maximum print size 210mm x 420mm - except for Section 5\* Entrant's Name & Title of Print to be displayed on back of print with an arrow indicating the top. Labels can be printed from the entry software.

### MONOCHROME Prints

1. People
2. Open

### COLOUR Prints

3. People
4. Open
5. Open Small Print \*Max Print size 125mm x175mm

### COLOUR OR MONOCHROME PRINT

6. Fleurieu Landmarks (Man-made or geographical feature that is a local landmark)
7. Flora/Flowers
8. Child Study (of a child or children up to 10 years)
9. Rural Life (People or Animals in a rural environment- e.g. Working with machinery, Sheep Dogs, Shearing)
10. Nature (including Zoo, Wildlife Park)
11. Landscape
12. Seascape
13. Photojournalism/Social Documentary

14. Digital Creative Art (Original artwork created digitally)
15. Structures (Buildings, Towers, Bridges etc)
16. Sport
17. Pets
18. Birds of the Fleurieu - see our website for details.

### SCHOOLS SECTION - OPEN PRINT

19. Primary Students
20. Secondary Students

## PROJECTED DIGITAL SECTIONS

(\*\*max 2 entries per person per section)

Max image size 1920 ppi x 1080 ppi

File size to be no larger than 2mb

Format: .jpeg or .jpg only

Title to be in the file description tag - eg

Blueflower.jpg

Projected entries are to be Uploaded via website:

[ptelliotshowphotography.visualpursuits-au.com/Default.aspx](http://ptelliotshowphotography.visualpursuits-au.com/Default.aspx)

### PROJECTED DIGITAL OPEN SECTIONS

21. Open Colour
22. Open Mono

### SCHOOLS SECTION - OPEN PROJECTED DIGITAL

23. Primary Students
24. Secondary Students

# Scarecrows, Boots & Decorated Bikes

Saturday, October 10<sup>th</sup> & Sunday 11<sup>th</sup> October 2026

Convener: Neville Hall - Phone: 0430 985 267 - Email: [neville.hall@hotmail.com](mailto:neville.hall@hotmail.com)

**NO ENTRY FEE - See pages 24 & 25 for entry form and delivery details.**

**Provision must be made for Scarecrows & Bikes to be self-supporting.**

**Get your family or friends involved to make a group scarecrow.**

**Ribbons & Vouchers awarded in all classes. Juniors will also receive prize money of 1st \$5, 2nd \$3, 3rd \$1.**

## SCARECROWS

### Class

1. 4years & Under
2. 5-8 years
3. 9-13 years
4. 14-16 years
5. Open Individual
6. Open Family
7. School Class or Group
8. Retirement Village or Nursing Home

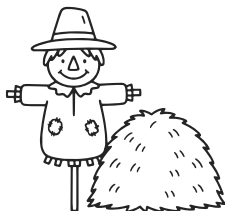

**The object of scarecrows is to deter birds and other predators from crops. Entries will be judged on their perceived ability to deter, their originality, creativity, and general appeal.**

## DECORATED BIKES

13. 1-4 years
14. 5-8 years
15. 9-12 years
16. 13-14 years



## BOOTS

### Most Dilapidated Pair of Boots

9. Open Individual
10. Junior 4-12 years

### Creative Use of Farm Boot/Gumboot

11. Open Individual
12. Junior 4-12 years

# Indoor Exhibit Entry & Delivery Details - 2026

Indoor Co-ordinator: Sue Thomas - Phone: 0418 847 626

The following entry and delivery details apply for Cookery, Craft/Lego, Laucke/CWA Scone Competition, Floral Art, Flowers/Pot Plants, Home Produce/Eggs, Junior Art, Needlework, Scarecrows/Boots/Decorated Bikes and Woodwork sections.

For Literary/Creative Writing - See page 20 for entry form and details

For Photography - See page 22 for entry form and details

For Open Art - See page 21 for entry form and details.

## DO NOT INCLUDE YOUR EXHIBIT WITH ENTRY FORM EXCEPT FOR LITERARY

Photocopies of the entry form on page 25 are acceptable but this entry form must be used to copy. They are also available to print from the Show's website [www.portelliotshow.com.au](http://www.portelliotshow.com.au)

### General Indoor Entry Details

Entries close last mail Friday, September 18<sup>th</sup> 2026.  
No entry fee.

Please enter using the entry form on page 25 and post to Sue Thomas, Indoor Co-ordinator, Port Elliot Show, PO Box 399, Victor Harbor 5211 or drop into the collection box at the Secretary's Office at the Port Elliot Showground **by no later than 5pm Friday, September 18<sup>th</sup>, 2026.**

**Conditions of Entry for Indoor Pavilion** - Any previous first prize winning exhibit from the Port Elliot Show is not eligible to be entered into any future Port Elliot Shows.

### Restriction of Entries:

- One entry per exhibitor per class, except for Craft, Needlework where a maximum of 3 entries may be accepted.
- Woodwork - Open classes a maximum of 3 entries may be accepted and Woodwork - Junior 1 entry per person per class is allowed.
- All Indoor Sections only open to amateur and exhibits must be the work of the exhibitor.

### Delivery

For **Cookery, Cut Flowers/Pot Plants, Floral Art, Home Produce, Scarecrows/Decorated Bikes** can ONLY be delivered to the O'BRIEN Pavilion Port Elliot Show Grounds between 8.30am and 11.30am on Friday, October 9<sup>th</sup>, 2026.

**Needlework** can ONLY be delivered to the O'Brien Pavilion Thursday October 8<sup>th</sup> between 3pm - 6pm.

**Craft** can ONLY be delivered to the O'Brien Pavilion Thursday October 8<sup>th</sup> between 3pm - 6pm.

**Junior Art** ONLY can be delivered to the BASHAM Pavilion on Friday 9<sup>th</sup> October 2026 between 8.30am and 11.30am.

**Woodwork** can ONLY be delivered to the MICHAEL SCOTT Pavilion between 8.30am & 12.00 noon on Friday, October 9<sup>th</sup>, 2026.

- Any entries delivered after the closing time will not be accepted for judging.
- Exhibit cards which will be posted to you are to be firmly attached to the exhibit.
- Please also tear off the top receipt as this is required to collect exhibits on Sunday.
- Junior sections are for 16 years and under as at the 1st November in each show year.
- Junior Classes 1<sup>st</sup>, 2<sup>nd</sup>, & 3<sup>rd</sup> cash, prizes and ribbons awarded (**cash prizes - 1<sup>st</sup> \$5, 2<sup>nd</sup> \$3, 3<sup>rd</sup> \$1**) The value of actual prizes will vary depending on the level of sponsorship received for the individual sections
- Open classes 1st, 2nd & 3rd place ribbons awarded.
- Please only use paper plates or cardboard for presentation. **NO single use plastic plates are to be used.**
- Special awards and prizes will be awarded where indicated in all age categories and sections.

**The O'Brien, Basham & Scott Pavilions will be closed to the public at 3.45pm on Sunday, October 11<sup>th</sup> to allow preparation time for collection of exhibits at 4pm. Exhibits MUST only be collected between 4 and 5pm Sunday, October 11<sup>th</sup>. If not collected, items will only be held until 5.30pm at the latest.**





# Junior Art

Convener: Kaitlin Ashby - Email: kaitlin.ashby@encounter.sa.edu.au - Phone: 0475 981 672

ENTRIES CLOSE Friday September 18<sup>th</sup>, 2026.

No entry fee, please use the entry form on Page 25 and post to:  
Sue Thomas Indoor Co-ordinator Port Elliot Show PO Box 399, Victor Harbor phone 0418 847 626.  
See page 24 for delivery details as some details may have changed.

Prize money awarded 1<sup>st</sup> \$5, 2<sup>nd</sup> \$3 & 3<sup>rd</sup> \$1

## 14-16 years

- Class 1. Digital Art
- 2. Drawing
- 3. Painting

## 12-13 years

- 4. Digital Art
- 5. Drawing
- 6. Painting

## 9-11 years

- 7. Drawing
- 8. Painting
- 9. Mixed Media

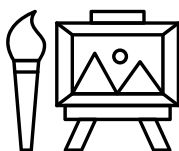

## 6-8 years

- 10. Drawing
- 11. Painting,
- 12. Mixed Media

## 5 years & under

- 13. Drawing
- 14. Painting
- 15. Mixed Media

### DEFINITIONS

**Digital Art:** from an original drawing, entry to be printed off

**Drawing:** on paper using pencil, charcoal, pen pastel or ink

**Painting:** on paper, canvas or board using any type of paint

**Mixed Media:** combining a variety of techniques, paint, collage, assemblage. **Mixed media artwork must be able to be hung.**

PLEASE NOTE: entries may be mounted on board or card.

**FRAMED WORK WILL NOT BE ACCEPTED**

Limit of 1 entry per person per class

Thank You to our generous sponsors: Intersport Victor Harbor, The Office Shop Victor Harbor & All Sweets & Treats Victor Harbor.

# Children's Dance Classes

Dance is a fun way to get kids moving, building both physical and mental wellbeing while developing confidence, creativity, and lifelong friendships.



Whether they're looking for:

- A new hobby
- New friends
- More confidence
- A healthy outlet for energy

Fortuna can help them discover their passion.

**Move. Grow. Belong.**  
Join Fortuna Dance today.



# fortuna

House of Performing Arts

More than just a dance class — a place to grow, belong, and shine.

For more information text 'DANCE' to 04111 29 709 and we'll be in touch about starting your budding performers journey!!

# Junior & Youth Cookery

**Convener:** Patsy Greer - Phone 8552 5890. **Senior Steward:** Margaret Dent OAM

**THE PORT ELLIOT SHOW ACKNOWLEDGES THE GENEROSITY OF THE FOLLOWING SPONSORS:**  
 Ian & Carol Youles - Middleton, Tudor Homewares & Coffee Palace Victor Harbor, Raw Bulk Foods Victor Harbor, Nutcracker Sweets Port Elliot & Victor Harbor, Compass Meats Mount Compass, Victor Harbor Farmers Market stallholders - Virgaras Gardens, H. Kouzina & Victorfish, Bargain Barn Port Elliot, Patsy Greer Encounter Bay, and on behalf of the late Patron Lorraine Pomery OAM.

**SEE PAGE 24 FOR ENTRY DETAILS**

One entry per person, per class.

**Exhibits are to be on a firm paper or cardboard plate. No single use plastic please.**

Cakes can be round, square or log. Biscuits can be round or square.

**Please note:** Cooling rack marks must not be present on cakes. **Judges Hint:** place a sheet of newspaper on the table surface, cover with a tea towel and lay cake on top to cool.

**Note: \*\*\* Ordinary Icing (ordinary icing sugar powder mixed with milk or butter), ## Homemade or purchased puff pastry to be used in classes where indicated. Also, unless otherwise stated, all biscuits are to be Homemade. Decorated cakes of all sizes will be judged on quality of cake and then decorations.**

**Prize money awarded 1<sup>st</sup> \$5, 2<sup>nd</sup> \$3 & 3<sup>rd</sup> \$1**

## 14-16 YEARS

### Class

16. 3 Sweet Muffins (half cup muffin tin size), not iced
17. 3 Lamingtons (pink or chocolate - no cream)
18. Celebration Cake - any theme (identify) - ice & decorate top only \*\*\*
19. 4 Sausage Rolls - party size ##
20. 3 Iced Cup Cakes (using fondant icing only)
21. 4 Homemade Decorated Biscuits - "Footy or Sport" theme - ordinary icing \*\*\*
22. 4 Chocolate Brownies - iced or uniced \*\*\*

**A "Best Exhibit" Trophy, Ribbon and Prize will be awarded from classes 16-22, donated by the Cookery Convener Patsy Greer**

## 9-13 YEARS

### Class

23. 3 Sweet Muffins (half cup muffin tin size) - not iced
24. 3 Lamingtons (pink or chocolate - no cream)
25. Celebration Cake - any theme (identify) - ice & decorate top only \*\*\*
26. 4 Homemade Decorated Biscuits "Christmas" theme - ordinary icing\*\*\*
27. 3 Iced Cup Cakes (using fondant icing only)
28. 4 Sausage Rolls - party size ##
29. 4 Chocolate Brownies - iced or uniced \*\*\*

**A "Best Exhibit" Ribbon, Trophy and Prize will be awarded from classes 23-29**

## 5-8 YEARS

### Class

30. 4 Homemade Gingerbread People Biscuits iced/uniced \*\*\*
31. 2 Iced Cup Cakes - ordinary icing \*\*\*
32. Favourite Cake - any flavour ice & decorate top only \*\*\* (identify) home ingredients or packet
33. 3 Chocolate Brownies iced or uniced \*\*\*
34. 4 Homemade Decorated Biscuits - "Footy or Sport" theme - ordinary icing \*\*\*



35. 4 Bought Decorated Biscuits - "Christmas" theme - ordinary icing \*\*\*
36. 4 Decorated Honey Crackles
37. 4 Homemade Chocolate Chip Biscuits - un iced
38. 4 Sausage Rolls ## - party size

**A "Best Exhibit Perpetual Trophy", Ribbon and Prize will be awarded from classes 30 -38 donated on behalf of Show Patron the late Lorraine Pomery OAM**

## 4 YEARS & UNDER

### Class

39. 2 Iced Cup Cakes \*\*\* ordinary icing
40. 4 Homemade Decorated Biscuits - ordinary icing \*\*\*
41. 3 Chocolate Crackles
42. 3 Honey Crackles
43. 4 Bought Decorated Biscuits - ordinary icing \*\*\*

**A "Best Exhibit" Ribbon, Trophy and Prize will be awarded from classes 39-43**

**A "Best in Show Junior Exhibit" Ribbon and prize will be awarded from classes 16-43**

# Open Cookery

Convener: Patsy Greer - Phone 8552 5890. Senior Steward: Margaret Dent OAM

## THE PORT ELLIOT SHOW ACKNOWLEDGES THE GENEROSITY OF THE FOLLOWING SPONSORS:

Tudor Homewares & Coffee Palace Victor Harbor, Patsy Greer Encounter Bay, Carol & Ian Youles Middleton, Compass Meats Mt Compass, Raw Bulk Foods Victor Harbor, Nutcracker Sweets Port Elliot & Victor Harbor, Natalie Bruce (Grounded Harvest) and Victor Harbor Farmers Market stallholders: Virgaras Gardens, Victorfish and H.Kouzina.

Cakes in Open Classes can be round, square or log. Biscuits can be round or square.

**Please note:** NO Cooling rack marks must be present on cakes. **Judges Hint:** Place a sheet of newspaper on the table surface, cover with a tea towel and lay cake on top to cool.

**\*\*\* Ordinary icing (ordinary icing sugar powder mixed with milk or butter). Unless otherwise stated, biscuits are to be Homemade. Decorated Cakes of all sizes will be judged on quality of cake, then decorations.**

**## Homemade or Puff Pastry to be used in classes where indicated.**

**Items to be presented on a firm paper plate or cardboard. No single use plastic. SEE p24 FOR ENTRY DETAILS**

### Class

44. LAUCKE CWA SCONE MIX COMPETITION - SEE PAGE 29 FOR DETAILS (different class to below)

45. NATIVE FOOD COMPETITION - SEE BELOW FOR DETAILS

- 46. 3 Plain Scones – even size
- 47. 3 Fruit Scones – even size
- 48. 3 Savoury Scones – even size
- 49. Handmade or machine-made Cheese and Herb Loaf
- 50. Bread – White, oven baked
- 51. Bread – Wholemeal machine made
- 52. Bread – Grain Mix machine-made
- 53. Bread - Hand or machine-made Rye Loaf
- 54. 1 Dinner Plate Size Frittata (any flavour) ##
- 55. 4 Party Sausage Rolls ##
- 56. 2 Cornish Pasties (normal size) ##

**A “Best Exhibit” Ribbon and prize will be awarded from classes 46-56**

- 57. Gluten Free Cake Uniced, list ingredients
- 58. Fruit & Nut Roll (tin baked)
- 59. Gingerbread House – (no larger than 18cm x 15cm) using ordinary icing \*\*\*
- 60. Lemon Drizzle Cake – (lemon & sugar drizzled over the cake)

### Class

- 61. Carrot Cake – iced (top only) \*\*\*
- 62. Plain Sponge – jam filled
- 63. Dark Fruit Cake – un iced
- 64. Boiled Fruit Cake – un iced
- 65. Apple Cake – uniced
- 66. Any other cake not listed\*\*\* – iced (top only) identify  
**A “Best Exhibit” Ribbon and prize will be awarded from classes 57-66 in honour of the late Anne Innes & donated by Ian & Carol Youles**
- 67. 4 Decorated Iced Cup Cakes (fondant icing)
- 68. 4 Uncooked Slices\*\*\* (2 different varieties) iced/uniced - identify
- 69. 3 Lamingtons (chocolate or pink) no cream
- 70. 4 Savoury Biscuits (2 of each flavour) - identify
- 71. 4 Energy Balls (2 varieties 3cm diameter – list ingredients) - identify
- 72. 3 Pink Jelly Cakes (no cream)
- 73. 6 After Dinner Treats (3 each of 2 varieties) - identify
- 74. 4 Shortbread Biscuits (any shape) uniced  
**A “Best Exhibit” Ribbon and prize will be awarded from classes 67-74.**  
**A “Best in Show” Ribbon and prize will be awarded from classes 46-74.**

## Native Food Competition

Sponsored by Creative Native.

See page 25 for entry form.

**LOCAL PRIZE – 1<sup>ST</sup> Creative Native \$30 voucher**

### Competition Outline

- Best baked item featuring a Native Food item, can be either sweet or savoury.
- 5 small, identical items.
- Native Food item labelled on the entry.
- Only one entry per person, no entry fee.
- Entrants are only eligible to win one local final.
- Winners from each local show to be eligible to enter and be judged at the nominated association final judging at the Annual Dinner.
- The 10 Association winners will compete in the State Final judged at the Royal Adelaide Show.

### Judging Guidelines

- Baked item to be considered on the merits of its type and then the best overall chosen as the winner.



### State Final

- The 10 associations winners will be eligible to compete in the State Final held at the Royal Adelaide Show. Please check the SA Country Show's website for the date.
- State finalists will be required to cook their best Native Food variation.
- The event will coincide with the judging of the 2027 Rich Fruit and Genoa Cake Competition State final.

# 2026 Laucke & CWA Scone Mix Competition

Prizes sponsored Laucke Flour Mills & SA Country Women's Assn - TO BE JUDGED AT PORT ELLIOT SHOW  
1<sup>st</sup> Prize winner eligible to compete in Southern Country Shows Association Final

## Competition Outline:

- Best **SWEET SCONES** — variation of your scone recipe which must use the **Laucke Country Women's Scone Mix** as the base
- Only one entry per person
- Entrants are only eligible to win one local final

**“Entries must be from an individual and must include the entrants, name and full contact details.”**

- The 10 Association winners will then compete in a State Final as part of the 2027 Royal Adelaide Show
- No entry fees
- Entrants please note that you DO NOT have to follow the recipe on the back of the box. You use the mix as a base only.
- If the CWA Scone Mix is not available in your town, please contact your local show secretary
- Revenue to the CWA from sales of the scone mix is used to assist drought affected families in South Australia and Interstate



## Judging Guidelines

1. 5 scones presented for Judging on a paper plate (no plastic)
2. Scones should be approximately 5cms in diameter
3. Well risen, straight sides, thin golden crust top and bottom, no flour base
4. Fine, moist texture, good crumb, good flavour and according to type.

## Local

- 1<sup>st</sup> - Laucke Goods Hamper (value approx \$17)
- 2<sup>nd</sup> - Laucke Country Women's Scone Mix (1 x 1.2kg, value approx \$5.50)
- 3<sup>rd</sup> - Laucke Country Women's Scone Mix (1 x 1.2kg, value approx \$5.50)

**Association Finals to be held at SCSA Annual Dinner on 22nd May 2027 on the South Coast.**

Association	State Final
1 <sup>st</sup> - \$40.00	1 <sup>st</sup> - \$200.00
2 <sup>nd</sup> - \$20.00	2 <sup>nd</sup> - \$75.00
3 <sup>rd</sup> - \$10.00	3 <sup>rd</sup> - \$40.00

# Rich Fruit Cake & Genoa Cake Championship

2026 Southern Country Shows Association Semi Finals to be held at the **MURRAY BRIDGE SHOW**, on Saturday 26<sup>th</sup> September 2026.

**COOKERY CONVENER:** Carolyn Johnson  
**Mobile:** 0419 597 732

Free entry: 1 entry per exhibitor

**Entries Close: 12.00 midnight, Friday, 18<sup>th</sup> September 2026**

**Entries via Showday Online**  
[showday.online/show/themurraybridgeshow](http://showday.online/show/themurraybridgeshow)

**Rich Fruit Cake and Genoa Cake exhibits will be accepted for judging on Friday 25<sup>th</sup> September from 7:30 a.m. to 6:00 pm, and Saturday 26<sup>th</sup> September from 7:30 am to 9:00 am** and not to be removed until 4:30 pm. Open Judging will be held on Saturday 26<sup>th</sup> September at 10:00 am.

## GENOA CAKE COMPETITION

Exhibitors own recipe to be used – Cake not to be iced. Size and shape optional (no recipe needed).

**Sunbeam Products to be used where possible.**

**Prize money:** First - \$50, Second - \$20, Third - \$10

**Winner eligible to compete in the State Final to be held at the 2027 ROYAL ADELAIDE SHOW - PRIZES: FIRST - \$300, SECOND - \$100, THIRD - \$50**

## RICH FRUIT CAKE CHAMPIONSHIP

Recipe to be used – Cake not to be iced

**Sunbeam Products to be used where possible.**

**Prize Money: First - \$60, Second - \$25, Third - \$10**

### INGREDIENTS:

- 250 grams butter
- 250 grams dark brown sugar
- 6 eggs
- 250 grams sultanas
- 250 grams raisins
- 200 grams currants
- 100 grams dates
- 60 grams chopped red glacé cherries
- 60 grams mixed peel
- 60 grams chopped almonds
- 375 grams plain flour
- 1 teaspoon baking powder
- 1 teaspoon mixed spice
- 200 mls sherry or brandy



For hints go to  
[www.sacountryshows.com](http://www.sacountryshows.com)

### METHOD:

- Mix together all fruits, and soak in the sherry or brandy overnight.
- Sift together flour, baking powder and spice.
- Cream together butter and sugar.
- Add the eggs one at a time, beating well after each addition, then alternatively add the fruit and flour and lastly the chopped nuts. Mix thoroughly.
- Place mixture into a prepared square tin (approx. 19-22cm in size).
- Bake in a slow oven for approx 3-3.5 hours

# Junior Craft/Lego

**Co-Conveners:** Janet Ellis - **Phone:** 0407 601 460 - **Email:** janetellis53@hotmail.com  
Vanessa Edwards - **Email:** eddysfamily@bigpond.com

**The Port Elliot Show acknowledges the generosity of the following sponsors:**  
**The Dunes Mini Golf Victor Harbor, Victa Cinema.**

## DELIVERY:

**PLEASE NOTE A CHANGE IN DELIVERY TIME. Exhibit items for Craft/Lego to be delivered to the O'Brien Pavilion on Thursday October 8<sup>th</sup> 2026 between 3-6pm.**

**Limit of three entries per person per class. Prize money awarded 1<sup>st</sup> \$5, 2<sup>nd</sup> \$3 & 3<sup>rd</sup> \$1**

### 14-16 YEARS

#### Class

75. Pebble Art
76. Ocean/Nature Themed Item
77. Make Anything from Rope
78. Decorated Phone/Tablet Case
79. Basketry
80. Paper Craft
81. Create an Item from Cardboard e.g. house, car, wall art
82. Jewellery made from Everyday Items e.g. washers, spoons
83. Unclassified Craft (described what is to be judged)
84. Decorated Clothing – any Medium e.g. jeans, T-shirt

**Award to “Best Exhibit Classes 75-84”**

### 9-13 YEARS

85. Paper Craft (e.g. origami, quilling, etc)
86. Jewellery Any Item (e.g. polymer clay, beading, etc)
87. Button Art
88. Upcycled/Repurposed/Recycled Item
89. Create an Item from Cardboard e.g. house, car, wall art
90. Ocean/Nature Themed Item
91. Decorated Phone/Tablet Case
92. Christmas Creation – Any Item
93. Tie Dyed Item
94. Diorama (3D replica of a scene)
95. Unclassified Craft (describe what is to be judged)

**Award to “Best Exhibit Classes 85-95”**

### 5-8 YEARS

96. Creation Using Cardboard Rolls
97. Decorated Box (no bigger than shoe box)
98. Upcycled/Repurposed/Recycled Item
99. Button Art
100. Paper Plate/Cup/Straw Craft
101. Christmas Creation – Any Item
102. Diorama (3D replica of a scene)
103. Ocean/Nature Themed Item
104. Unclassified Craft (describe what is to be judged)

**Award to “Best Exhibit Classes 96-104”**

### 4 YEARS & UNDER

#### Class

105. Pebble/Stone Pet
106. Paper Bag Monster
107. Most Creative Use of a Footprint
108. Egg Carton Creation (e.g. animal, flowers, mask, etc)
109. Paper Plate/Cup/Straw Craft
110. Threaded Item (e.g. cut straws, paper shapes etc)

**Award to “Best Exhibit Classes 105-110”**

**Port Elliot Branch of SA CWA Inc. Perpetual Trophy for the Most Outstanding Exhibit in Junior Craft – Judge’s choice. Trophy and Voucher awarded.**



## LEGO

LEGO themed exhibits to be on sturdy boards no bigger than 38.5cm x 38.5cm to enable movement to placement in cabinets. No motorised exhibits. Original design favoured.

#### Junior 14-16 years

111. Lego – any Item

#### Junior 9-13 years

112. Lego – Vehicle
113. Lego – Themed Display (e.g. Space, Farm, “Show Time”)

#### Junior 5-8 years

114. Lego – Themed Display (e.g. Space, Farm, “Show Time”)
115. Lego – Vehicle

#### Junior 4 years and under

116. Lego/Duplo – Building/Vehicle

**Award to “Best Exhibit” in each age group in Lego.**

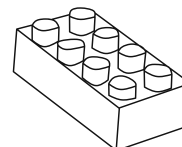

# Open Craft

**Co-Conveners:** Janet Ellis - **Phone:** 0407 601 460 - **Email:** janetellis53@hotmail.com  
Vanessa Edwards - **Email:** eddysfamily@bigpond.com

**The Port Elliot Show acknowledges the generosity of sponsor: Bruce Master Plumbers Victor Harbor.**

## DELIVERY:

**PLEASE NOTE A CHANGE IN DELIVERY TIME. Exhibit items for Craft/Lego to be delivered to the O'Brien Pavilion on Thursday October 8<sup>th</sup> 2026 between 3-6pm.**

### Class

- 117. Craft using Resin e.g. jewellery, coasters, bookmarks
- 118. 3 x Handmade Cards
- 119. Upcycled/Repurposed/Recycled Item
- 120. Mosaic - Any Item (not exceeding 40x40x40cm)
- 121. Ocean/Nature Theme Craft
- 122. Creative use of Stones/Pebbles

- 123. Hanging Item (e.g. dream/sun catcher, macrame, etc)
- 124. Paper Craft
- 125. Basketry
- 126. Christmas Creation - Any Item
- 127. Unclassified Craft (describe what is to be judged)

**Award to "Most Outstanding Exhibit in Open Craft" donated by Bruce Master Plumbers Victor Harbor**

## Port Elliot Museum Update

The Port Elliot Museum, also known as the Southern Fleurieu Historical Museum, has been reorganised to provide better access for visitors, including those with disability.

The Museum is located in the Port Elliot Showgrounds and can be accessed from the entrance gate on the corner of Water Lane and Wright Street.

The dedicated volunteers continue to restore items from years gone by. The latest project is a Horse Drawn Dray which the Brown family of Back Valley donated last year.

This dray and six horses were used to transport the Brown Family to Back Valley in 1934. Moving the dray to Port Elliot was accomplished with some difficulty. Temporary light truck wheels had to be fitted to the axles and a Tilt Truck employed.

The Museum has also been bequeathed approximately 40 period costumes from the Estate of the late Anne Basham. The Museum does not have the capacity to store and display all of them and so are looking for interested persons who may be able to assist us with the display of some of the items.

The Museum aims to open on Thursdays and Sundays but needs more volunteers to accomplish this.

Entry is \$7.00 for Adults \$2.00 for children under 16, under 5 years are free and family tickets are \$15.00.

Over the Show weekend the Museum will be open from 9am till 4pm and the Museum would appreciate a gold coin donation from visitors. The collection cans are located at the front and rear doors and at various places around the Museum.



**Enquiries, or offers of assistance to volunteer, please contact the secretary on [secretaryportelliotmuseum@gmail.com](mailto:secretaryportelliotmuseum@gmail.com) or phone 0427 624 431.**

**For more details visit the website [portelliotmuseum.org.au](http://portelliotmuseum.org.au).**

# Thanks to our sponsors

The Southern Agricultural Society expresses a heartfelt THANK YOU to all our show sponsors and those who give freely of their time providing ongoing support to the society. Our show would not be recognised as one of the best in SA without your generous support.

## MAJOR SPONSORS:

### **COMPASS FEEDS - JOLLEY FARMS - BAILEY HOMES - DAPPLE EQ ENCOUNTER LUTHERAN COLLEGE - HARRISON HARDWARE**

All Sweets & Treats Victor Harbor	Late Lorraine Pomery OAM, Port Elliot
Australian Sewing Guild - Fleurieu Group	Laucke Mills
Bargain Barn, Port Elliot	Leslie Brewer
Brook Turf	McHugh & Sons
Bruce Master Plumbers, Victor Harbor	Middleton IGA
Bunnings, Victor Harbor	Middleton Tavern
Butler & Butler	Mist, Port Elliot
Carbatec	Morgan Park Garden Centre, Victor Harbor
Carol Van Dalen, Port Elliot	Mr Menswear Victor Harbor
Cary Family, Middleton	Mustangs & Australian Classics - McLaren Vale
Clair McDonald	Natalie Bruce (Grounded Harvest)
Compass Meats, Mount Compass	Nutcracker Sweets, Port Elliot & Victor Harbor
Connie Barnes, Victor Harbor	Otto Timber, Magill
Dapple EQ	Patsy Greer, Encounter Bay
David & Patricia Skewes	Pennylane Patchwork
Della Mina Enterprises	Platinum Livestock
Don's Café Click	PremiAir Hire
EAC Equine	RAW Bulk Foods, Victor Harbor
Embroiderers Guild of SA - South Coast branch	Repco Victor Harbor
Evans Earthworks, Port Elliot	RM Rose Family
Family of the late Pat Roberts	Road Crash Recovery
Fleurieu FM	Rob & Lisa Macaulay
Fleurieu Pumps & Electrical	SA CWA - Port Elliot branch
Fleurieu Sun Newspaper, Victor Harbor	Sheilla Coote
Fleurieu Waste	Sinclair Florists, Victor Harbor
Food Processing Equipment	South Coast Camera Club
Fosters	South Coast Signs
FPAG Victor Harbor	South Seas Books
Gail van Ryswyk, Victor Harbor	Southern Argus Newspaper, Strathalbyn
Goolwa Home Hardware	Southern Country Shows Association
Graham Performance Horses	Stockfeeds R Us Victor Harbor
Grant & Anne Petras	Strathalbyn Lace Makers
Great Southern FM 90.1	Sue Thomas, McCracken
Green Signs Hire	The Dunes Mini Golf, Victor Harbor
Harvest The Fleurieu	The Office Shop Victor Harbor
H Kouzina - VH Farmers Market	Timco Mitre 10, Port Elliot
Hi Chick	Totally Workwear Victor Harbor
Ian & Carol Youles, Middleton	Tudor Homewares & Coffee Palace, Victor Harbor
Intersport Victor Harbor	Victa Cinema
Janette Thomas, Victor Harbor	Victor Harbor Art Society
JJ's Waste & Recycling	Victor Harbor Lacemakers
Jumping SA	Victor Tyrepower - Victor Harbor
Karen & Jim Harding	Victorfish - VH Farmers Market
Knott Family	Virgaras Gardens - VH Farmers Market

# Cut Flowers & Pot Plants

**Convener:** Ross Hyslop - **Phone:** 0401 034 771 - **Email:** rosshyslop@hotmail.co.uk  
**The Port Elliot Show acknowledges the generosity of the following sponsors:**  
**Sinclair Florists Victor Harbor, RM Rose Family**

**Limit of one entry per person per class. See page 25 for Entry Form.**

**Public exhibitors can set up their Cut Flowers exhibits on the table in the O'Brien pavilion between 8am-9am only on drop off day Friday 9<sup>th</sup> October, 2026. No public access after that time.**

## CUT FLOWERS

### Class

- 128. Flowering or Ornamental Shrub & Tree variety (not exceeding 40cm)
- 129. Bulbous Tuberous or Corms 3 cuts (not orchid)
- 130. Orchid 1 cut
- 131. One Kind of Flower 3 distinct
- 132. 3 Red flowers
- 133. 3 White flowers
- 134. 3 Yellow flowers
- 135. 3 Pink flowers
- 136. 3 Blue/Mauve flowers
- 137. Carnation 1 bloom any colour
- 138. Sweet Peas 3 distinct cuts
- 139. Gerbera 1 bloom any colour
- 140. Ranunculus 1 cut any colour
- 141. Pelargonium Regal 3 distinct cuts any colour
- 142. Pelargonium Regal 1 cut any colour
- 143. Geranium Double 1 cut any colour
- 144. Geranium Single 1 cut any colour
- 145. Bearded Iris 3 cuts not necessarily distinct
- 146. Bearded Iris 1 cut
- 147. Dutch Iris 1 cut
- 148. Tulips any variety 3 cuts
- 149. Poppies any Variety 3 cuts
- 150. Native any Variety 3 distinct cuts or blooms

**A "Port Elliot Show Championship - Best Bloom in Show (other than a rose)" - Ribbon & Voucher donated by Sinclair Florist Victor Harbor will be awarded across classes 128-150.**

## POT PLANTS

**No pots to exceed 40cm (all pots must be clean)**

### Class

- 167. Maidenhair Fern
- 168. Flowering Clivia
- 169. Foliage Plant in Flower
- 170. Any Cactus
- 171. Any Cyclamen
- 172. Any Fern (not maidenhair)
- 173. Any Pot Plant (not listed)
- 174. Any Orchid



**A "Port Elliot Show Best Open Pot Plant in Show" Ribbon & Voucher Donated by Sinclair Florist, Victor Harbor will be awarded across classes 167-174.**

## ROSES (BUD OR BLOOM)

### Class

- 151. Yellow Rose 1 bloom
- 152. Yellow Rose 1 bud
- 153. Red Rose 1 bloom
- 154. Red Rose 1 bud
- 155. Pink Rose 1 bloom
- 156. Pink Rose 1 bud
- 157. White Rose 1 bloom
- 158. White Rose 1 bud
- 159. Multi Coloured Rose 1 bloom
- 160. Multi Coloured Rose 1 bud
- 161. Any other colour Rose 1 bloom
- 162. Any other colour Rose 1 bud
- 163. Roses 3 of 1 variety
- 164. Roses 3 distinct varieties
- 165. Rose Floribunda 1 cut any colour
- 166. Miniature Rose 1 cut (1 or more blooms on 1 stem)

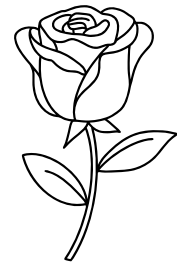

**A "Port Elliot Show Championship - Best Rose in Show" Ribbon & Voucher donated by Sinclair Florist Victor Harbor will be awarded across classes 151-166.**

## JUNIOR - POT PLANTS

### 14-16 years

#### Class

- 175. Any Pot Plant in a Novelty Container (not to exceed 40cm total width including foliage)
- 176. Window Box (not to exceed 40cm total width including foliage)

**Cash prize and ribbon "Best Exhibit - Junior" Classes 175-176 - donated by RM Rose Memorial Encouragement Award.**

### 13 years and under

- 177. Any Pot Plant in a Novelty Container (not to exceed 40cm total width including foliage)
- 178. Window Box (not to exceed 40cm total width including foliage)

**Cash prize and ribbon "Best Exhibit - Junior" Classes 177-178 - donated by RM Rose Memorial Encouragement Award.**

## Floral Art

**Co-Conveners:** Sally & Craig Grooby - **Phone:** 0419 857 314 - **Email:** sally.grooby@bigpond.com

**SPONSORS:** Ms. Gail van Ryswyk Victor Harbor, Mrs. Connie Barnes Victor Harbor, Morgan Park Garden Centre Victor Harbor, Mrs Janette Thomas Victor Harbor, Mrs Clair McDonald, Mrs Sue Thomas McCracken.

**Limit of one entry per person per class. ALL ARRANGEMENTS MUST NOT EXCEED 50CM WIDTH**

**HINTS FOR PUBLIC EXHIBITORS:** Use fresh material only No leaves are to be in water. Stand flowers and foliage in water for 1 hour before use to condition them. Mechanics Floral foam (oasis), pin holders, wire or plastic mesh must be firmly secured to the container. Adhesive tape, cable and plant ties, bamboo skewers and kebab sticks are allowed. Driftwood, bark, twigs can be used for wood.

**Exhibitors can set up floral arrangements on table in the O'Brien Pavilion between 9-10am only on drop off day Friday 9<sup>th</sup> October, 2026. No public access after that time.**

### OPEN

#### Class

- 179. Floral Arrangement using wood and or bark.
- 180. Floral Arrangement using 2 containers.
- 181. Floral Arrangement Tall and Slender
- 182. Petite Floral Arrangement (height and width no to exceed 30cm)

**Voucher & Ribbon for Best Exhibit Open Classes  
Donated by Mrs Sue Thomas.**

### NOVICE

**Novice Class is open to any exhibitor who has not won more than 3 x 1st prizes in any Novice class.**

- 183. Floral Arrangement in a basket.
- 184. Floral Arrangement Song Title
- 185. Floral Arrangement using all Green plus 1 colour in any container.

**Ribbon & Voucher for "Best Exhibit - Novice" Classes  
donated by Clair McDonald.**

**A "Port Elliot Show - Most Outstanding Exhibit Classes Floral Art" voucher & ribbon donated by Morgan Park Garden Centre will be awarded judged on entries across classes 179-185.**

### JUNIOR FLORAL ART

#### 10-16 years

- 186. Make a Posy in a vase
- 187. Floral Arrangement in a Boot.
- 188. Make an Animal of choice, using dried garden matter such as gum nuts, wood, leaves, stick, branches etc.

**A "Port Elliot Best Junior Exhibit" Ribbon and prize awarded donated by Mrs Janette Thomas.**

#### 5-9 years

- 189. Floral Arrangement in a Teapot.
  - 190. Miniature Fairy Garden.
  - 191. Floral Arrangement in a Teacup and Saucer
- A "Port Elliot Best Junior Exhibit" Ribbon and prize awarded donated by Mrs Gail van Rswyk.**

#### 4 years and under

- 192. Floral Arrangement in damp sand in a saucer (not a paper plate)
  - 193. Make a Posy in a Jar
  - 194. Floral Arrangement in an old boot or shoe
- A "Port Elliot Best Junior Exhibit" Ribbon and prize awarded donated by Mrs Connie Barnes**

## More than just a gardening store

- Pet Supplies
- Aquarium Supplies
- Stock Feed
- Poultry Needs
- Horse Gear
- Building Supplies
- Pavers
- Trailer & Equipment Hire
- Plant Nursery
- Landscaping Supplies

**... plus grab a cuppa at our onsite food van - The Twisted Fig**



**55 Gardiner Street, Goolwa  
Open 7 days - Ph 8555 3408  
goolwagarden.com.au**



# Open Home Produce

## Eggs, Jams, Preserves, Relishes, Fruit & Vegetables

**Convener:** Robert Cary - **Phone:** 0411 149 468 **Email:** [caryfamily@bigpond.com](mailto:caryfamily@bigpond.com)

Sponsorship has been very kindly donated by:  
Cary Family, Middleton Tavern, Timco Mitre 10, Bunnings, Middleton IGA

**Limit of 1 entry per person per class. Please present on a firm paper plate. NO PLASTIC PLATES**

### EGGS

**Open to all ages**

**Class**

- 213. 6 White Fowl Eggs
- 214. 6 Brown Fowl Eggs
- 215. 6 Tinted Fowl Eggs
- 216. 6 Duck Eggs
- 217. 6 Tinted Duck Eggs
- 218. 6 White Bantam Eggs
- 219. 6 Tinted Bantam Eggs
- 220. Minimum of 6 eggs not listed above e.g.  
Pheasant, Turkey, Goose, Quail, Pigeon, Emu

**“Best Exhibit Open” Ribbon & Prize awarded in Classes 213-220**



### JAMS, PRESERVES & RELISHES

**Class**

- 221. 1 Jar Honey
- 222. 1 Jar Mayonnaise
- 223. 1 Jar Pickled Onions
- 224. 1 Jar Mustard Pickles
- 225. 1 Jar Pickles - any variety not listed
- 226. 1 Jar of Pesto
- 227. 1 Jar Tomato Relish
- 228. 1 Jar Relish - any variety not listed
- 229. 1 Jar Tomato Chutney
- 230. 1 Jar Fruit Chutney
- 231. 1 Bottle Tomato Sauce
- 232. 1 Bottle Sauce (other than Tomato)
- 233. 1 Jar Lemon Spread
- 234. 1 Jar Marmalade - any variety
- 235. 1 Jar Berry Jam - any variety
- 236. 1 Jar Fruit Jam - any variety (not including berry)
- 237. 1 Jar Sweet Fruit Mince (for tarts/pies)

**“Best Exhibit Open” ribbon awarded in classes 221-237**



### FRUIT & VEGETABLES

**Class**

- 238. Rhubarb 3 sticks
- 239. 6 Citrus Fruits (any variety)
- 240. 1 Pumpkin (any variety)
- 241. 1 bunch of any Root Vegetable
- 242. 1 bunch 3 Leeks
- 243. 1 bunch Spring Onions
- 244. 1 bunch Spinach or Silverbeet
- 245. 1 Cabbage - any variety
- 246. 1 Cauliflower
- 247. Any Fruit or Vegetable not listed above
- 248. Presentation Basket combining Fruit & Vegetables
- 249. Display of Herbs (minimum of 3 varieties, container must not exceed 45cm)

**“Best in Show - Open” ribbon awarded in classes 238-249**

**“Port Elliot Show Most Outstanding Exhibit Open Home Produce” awarded in classes 213-249.**



## Junior - Home Produce

Eggs, Jams, Preserves, Relishes, Fruit & Vegetables

Convener: Robert Cary - Phone: 0411 149 468 Email: [caryfamily@bigpond.com](mailto:caryfamily@bigpond.com)

Sponsorship has been very kindly donated by:

Cary Family, Middleton Tavern, Timco Mitre 10, Bunnings, Middleton IGA

Limit of 1 entry per person per class. See page 25 for Entry Form.

Please present on a firm paper plate. NO PLASTIC PLATES

### FRUIT & VEG - JUNIOR

#### 11-16 YEARS

- 202. Any vegetable grown by a junior 11-16 yrs.
- 203. Arrangement of any 3 Fruits with any sort of foliage.
- 204. Display of Herbs (minimum of 3 varieties, 1 container must not exceed 45cm)
- 205. Display of Fruit & Vegetables in a basket using Vegetables and 2 Fruit
- 206. Novelty create using fruit & vegetables only  
"Best Junior Exhibit" Ribbon & Prize awarded in classes 202-205

#### 5-10 YEARS

- 207. Any Vegetable grown by a Junior 5-10 yrs.
- 208. Any herb, 1 variety, 20cm pot or less
- 209. Mr or Ms Potato Head - using fruit & vegetables only.
- 210. Novelty creation using fruit & vegetables only.  
"Best Junior Exhibit" Ribbon & Prize awarded in classes 207-210

#### 4 YEARS & UNDER

- 211. Novelty creation using fruit & vegetables only.
- 212. Any vegetable grown by a Junior 4 yrs & under.  
"Best Junior Exhibit" Ribbon & Prize awarded in classes 211-212  
"Best In Show - Junior" Ribbon awarded in classes 195-212

### EGGS - JUNIOR

#### 16 YEARS & UNDER

- 195. 6 White Fowl Eggs
- 196. 6 Brown Fowl Eggs
- 197. 6 Tinted Fowl Eggs
- 198. 6 Duck Eggs
- 199. 6 Tinted Duck Eggs
- 200. 6 Eggs not listed above eg Pheasant, Turkey, Goose, Quail, Pigeon, Emu
- 201. Presentation of 6 Eggs in a Box or Basket  
"Best Junior Exhibit" Ribbon & Prizes awarded in classes 195-201

## Junior - Needlework

Convener: Jean Gunnett - Email: [jgunnett@aapt.net.au](mailto:jgunnett@aapt.net.au)

Sponsors: Aust. Sewing Guild - Fleurieu Group, Embroiderers Guild of SA South Coast Branch, Pennylane Patchwork, RM Rose Memorial and Victor Harbor Lacemakers

Limit of three entries per person per class. See page 25 for Entry Form.

\*\*Entries in this section are not to be laundered or dry cleaned\*\*

Please note on the entry form if in any section of your item "DESIGNED BY ENTRANT"

DELIVERY: Please note: Exhibits for Needlework can ONLY be delivered to the O'Brien Pavilion on Thursday October 8<sup>th</sup> 2026 between 3pm and 6pm. Any exhibits delivered after that time will not be eligible for judging.

#### 14-16 YEARS

##### Class

- 250. Knitted or crocheted article
- 251. Embroidered or decorated article
- 252. Machine sewn article/original quilt.
- 253. Gift or Novelty

A "Best Exhibit Junior" ribbon & voucher will be awarded in classes 250-253

#### 9-13 YEARS

- 254. Knitted or crocheted article
- 255. Embroidered or decorated article
- 256. Machine sewn article.
- 257. Gift or novelty

A "Best Exhibit Junior" ribbon & prize will be awarded Classes 254-257

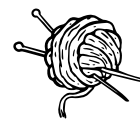

#### 8 YEARS & UNDER

##### Class

- 258. Knitted or crocheted article
- 259. Embroidered or decorated article
- 260. Machine sewn article.
- 261. Gift or novelty

A "Best Exhibit Junior" ribbon & prize will be awarded across Classes 258-261

A "Port Elliot Show - Most Outstanding Exhibit Junior Needlework" will be awarded across classes 250-261.

# Open - Needlework

Convener: Jean Gunnett - Email: [jgunnett@aapt.net.au](mailto:jgunnett@aapt.net.au)

Sponsors: Aust. Sewing Guild – Fleurieu Group, Embroiderers Guild of SA South Coast Branch, Pennylane Patchwork, RM Rose Memorial, Victor Harbor Lace Makers, Strathalbyn Lace Makers

Limit of three entries per person per class. See page 25 for Entry Form.

**\*\*Entries in this section are not to be laundered or dry cleaned\*\***

Please note on the entry form if in any section of your item “DESIGNED BY ENTRANT”

**DELIVERY:** Please note: Exhibits for Needlework can ONLY be delivered to the O’Brien Pavilion on Thursday October 8<sup>th</sup> 2026 between 3pm and 6pm. Any exhibits delivered after that time will not be eligible for judging.

**EMBROIDERY DEFINITIONS** Surface embroidery refers to all those hand stitches worked freely across the surface of the fabric without the necessity of counting the threads, including using ribbon, thread, wool etc. Counted embroidery refers to handmade articles which are worked by counting the threads of the fabric, including cross stitch, long stitch, and tapestry.

## KNITTING

### Class

- 262. Adult garment
- 263. Child/Baby garment
- 264. Shawl or Rug
- 265. Accessory – scarf, gloves, hat, bag, cushion, tea cosy
- 266. Toy
- 267. Article from hand spun yarn

**A “Best Exhibit Open” ribbon & prize will be awarded in classes 262-267**

## CROCHET

### Class

- 268. Adult garment
- 269. Child/Baby garment
- 270. Shawl or Rug
- 271. Accessory – scarf, gloves, hat, bag, cushion, tea cosy
- 272. Toy
- 273. Doily or Tablecloth

**A “Best Exhibit Open” Ribbon & Voucher will be awarded in classes 268-273**

## EMBROIDERY (HAND) Framed or Unframed

### Class

- 274. Any Handmade Article using a surface embroidery technique.
- 275. Any Handmade Article using a counted embroidery technique.
- 276. Any Article using machine embroidery.
- 277. Any Other Embroidery Article or Garment featuring embroidery, not included elsewhere.

**A “Best Exhibit Open” Ribbon & voucher will be awarded in classes 274-277**

## DRESSMAKING

### Class

- 278. Baby/Child garment
  - 279. Adult Garment
- A “Best Exhibit Open” Ribbon & voucher will be awarded in classes 278-279**

## HANDMADE LACE

### Class

- 280. Any handmade bobbin lace edging mounted by hand onto fabric.
- 281. Any handmade bobbin lace article, wholly made of lace.
- 282. An article of handmade lace using any other technique. eg. Tatting, knitted lace etc.

**A “Best Exhibit Open” ribbon & prize will be awarded in classes 280-282**

## DOLLS & TEDDIES

### Class

- 283. Doll made from fabric.
- 284. Dressed Doll
- 285. Teddy Bear from fur or fabric
- 286. Dressed Teddy or other handmade soft toy.

**A “Best Exhibit Open” Ribbon & Voucher will be awarded in classes 283-286**

## PATCHWORK & QUILTING

**All quilts need a sleeve for hanging**

### Class

- 287. Small Quilt featuring applique (under 60)
- 288. Small Quilt pieced and quilted by entrant.
- 289. Miniature Quilt up to 35cm.
- 290. Large Quilt (over 60”) quilted by 2 or more people.
- 291. Large Quilt (over 60”).
- 292. Other Quilted Article (cushion, bag, clothing, etc).

**A “Best Exhibit Open” Ribbon & Voucher will be awarded in classes 287-292**

## MISCELLANEOUS

### Class

- 293. Any Felted Article – wet or machine felted.
  - 294. Any Item unclassified
- A “Best Exhibit Open” Ribbon & Voucher will be awarded in classes 293-294.**

**A “Port Elliot Show - Best in Show Needlework Open” ribbon and prize will be awarded in classes 262-294**

# Woodwork

**Convener:** Bernie Stefan-Rasmus - **Phone:** 0402 629 805 - **Email:** berniesr@gmail.com

**We acknowledge the generosity of the following sponsors:**

**Timco Mitre 10 - Port Elliot Road, Port Elliot SA Ph: 85542312**

**Harrison Hardware - 10/5-7 Victoria Dr. Parafield Gardens SA 5107 - Ph: 08 81263874**

**Goolwa Home Hardware - 64 Gardiner Street, Goolwa SA 5214 - Ph: 08 8555 3605**

**Otto Timber - 14 Glen Stuart Rd, Magill SA 5072 Ph: 08 7130 3008**

Only open to amateurs. All exhibits must be the work of the exhibitor.

Please read the schedule carefully to ensure your exhibit is entered in the correct class for appropriate judging (if in doubt please contact Convener)

**Limit of 3 (three) per person in each class in Open classes, and limit of 1 (one) per person in each class in Junior Classes. See entry form on page 25.**

**PRIZE WINNERS:** Please make yourself available for a photograph, preferably during the show.

## Open Woodwork

### Class

- 300. **Wood Turning** - Principle element involves the use of a lathe.
- 301. **Wood Carving** - Principle element is carved (with or without power).
- 302. **Wooden Model Making** - Components have been made by the entrant and should be primarily of wood and subsequently assembled. Commercial plans may be used in the making of components, but no prefabricated model kits will be accepted.
- 303. **Furniture Item** - small pieces of furniture (foot stool, end table etc.)
- 304. **Woodwork Item** - Other eg. Toys, doll's houses, jewellery box (not carved or turned), Intarsia or Scroll saw projects, Pyrography.

**First Prize in each Open Class - Ribbon & \$50 gift certificate from Carbatec**

**Second Prize in each Open Class - Ribbon & \$25 gift certificate from Timco Mitre 10**

### Class

- 305. **Quirky** - Any wooden object that demonstrates a sense of humour or fun. The focus in the category is less on woodwork perfection and more on the overall sense of 'free-spirit' it conveys

**A ribbon and \$50 gift certificate will be awarded in class 307 Sponsored by Harrison Hardware.**

### People's Choice - Best in Show

**People's Choice "Best in Show - Open" will receive a ribbon and 2 x \$50 gift certificates from Otto Timber & Goolwa Home Hardware respectively.**

**People's Choice "Best in Show - Junior" will receive a ribbon and 2 x \$50 gift certificates from Otto Timber & Goolwa Home Hardware respectively.**

**Cast your vote on Saturday - Winner announced on Sunday.**

## Junior Woodwork

### JUNIOR - 14-17 YEARS

#### Class

- 295. Wooden Models
- 296. Small Furniture
- 297. Any Woodwork Item

**First Prize \$50 gift certificate from the Adelaide School of Woodwork**

**Second Prize \$25 gift certificate from the Adelaide School of Woodwork**

**Third Place: Ribbon**

### JUNIOR - 13 YEARS & UNDER

#### Class

- 298. Wooden Models
- 299. Any Woodwork Item

**First Prize \$50 gift certificate from the Adelaide School of Woodwork**

**Second Prize \$25 gift certificate from the Adelaide School of Woodwork**

**Prize: Ribbon**

**All entries eligible for "People's Choice - Best in Show Junior" award.**



**Rebekha Sharkie MP**  
Federal Member for Mayo

**Proudly  
Supporting  
Port Elliot  
Show**



---

**t: 8398 5566**  
[rebekhasharkie.com.au](http://rebekhasharkie.com.au)

Authorised by  
Rebekha Sharkie MP  
U3, 22-28 Hutchinson St,  
Mount Barker, SA 5251



# Dream a little bigger

**Embark on a learning journey like no other with Reception 2027 at Investigator College.**

Guided by our culture of respectful behaviour, a bespoke wellbeing program, and fun family events, our students step out with confidence. With intentionally small class sizes, each with their own classroom, they stay deeply engaged from day one.

State-of-the-art facilities — from the new Aurora Building to our Currency Creek EcoCentre — are theirs to explore, unlocking unique learning experiences in robotics, enterprise, environmental science, and agriculture.

With strong academic and social foundations, the only question is just how far they'll go.



**YOUR BEST SELF**

**ELC TO YEAR 12 | VICTOR HARBOR**  
**INVESTIGATOR.SA.EDU.AU/JUNIOR-SCHOOL**



**Investigator**  
**College**